AERIE '63

Dear Dorothy,
Its been loads
& fun this past
semester in foods.
Your a great friend
& I hope we continue
to be good friends in
the coming future. Good
luck & best wishes always.
Love
Sharon
Strobot

Dorothy
Good luck &
best wishes for
the future
Love
Aggie
Antonacci

To a girl was is
unforgettable (-ha!)
Good luck in everything
Susan
Post

Dear Dorothy,
Good Luck in
the future. To a kid
(you) who always chases
boys.
Love
Addie

Dear Dorothy,
Good Luck
in the future
at Taft

Dear Dorothy,
I hope you
get a head in
life cause you
need one (not
really)
Good Luck always.
Diane
Olszewski.
Love
Jan

Dear Dorothy,
I'll tell the
sailors about you if
you don't behave
yourself.
Love
Nemmy

Dear Dorothy
Good luck in
the future in all
you do.
Love
Jean

Dear Dorothy,
Best of luck in
the future and
be a good kid
Love
April 13 "63"

To Dor,
Best wishes
always
Chris

Dear Dorothy,
Best of Luck
Always!
Love

Dear Dorothy,
Good luck & may you
always get everything
& everyone you want!
Be good. Love Cindy

Dorothy Maika

Dorothy,
Good luck &
best wishes for the
future.
Love,
Joyce Kudo

Dear Dorothy,
It's been a lot
of fun having you in
Foods. I hope you'll
always be as sweet
as you are. Good
luck and best wishes
in the future.
Love
Kathy
Preston

Dear Dorothy,
Good Luck
in everything
you do!
Love
Frieda

Dorothy,
The memories I have
of Foods class will never
be forgotten! (Ick that's
for sure!) And keep those
Taft floors clean from
now on Dorothy! No
more accidents
Love
Pat Pitt

Dear Dorothy,
Lots of luck in
the future.
Love
Sally
Stein

Dear Dorothy
I would just
like to say that
I have enjoyed being
in classes with you all
though our years at Taft.
Be good and stay as
sweet as you are now!
Love,
Lyn

Dear Dorothy,
Lots of Luck
~~throughout the school~~
year & the future!
Larry
Pierce

Dear Dorothy,
It's been fun
having you in gym,
same sounding
names & all.
Best of Luck Always.
Love
Jo
Majka

Dear Dorothy
Best of Luck
and Happiness in
the Future to a
real NUT. (NOT KIDDING)
Love
Bev

Dear Dorothy,
It's been nice
knowing you the past
year. Always stay as
sweet as you are now
Love,
Karen

Dear Dorothy
I had a lot of fun
having you in Mary-
Ken and I'll be
Dear Dorothy
Lots of luck in
the future.
Love,
Madelyn

Dear Dorothy,
Good Luck in the
years ahead. I had a
panic in English with you.
Wasn't it fun pulling you.
know - who apart?
Love,
Dolores

Dear Dorothy,
Have Lots of Luck
in all you do
Love Ya
Cyndie

Dear Dorothy,
This is to a
sweet and cute
girl that I knew
in my E. W. History
class. Best wishes
allways in the many
years to come.
Di
Hood

Dear Dorothy,
Best of Luck,
in the future
I hope we still
will be friends.
Carol

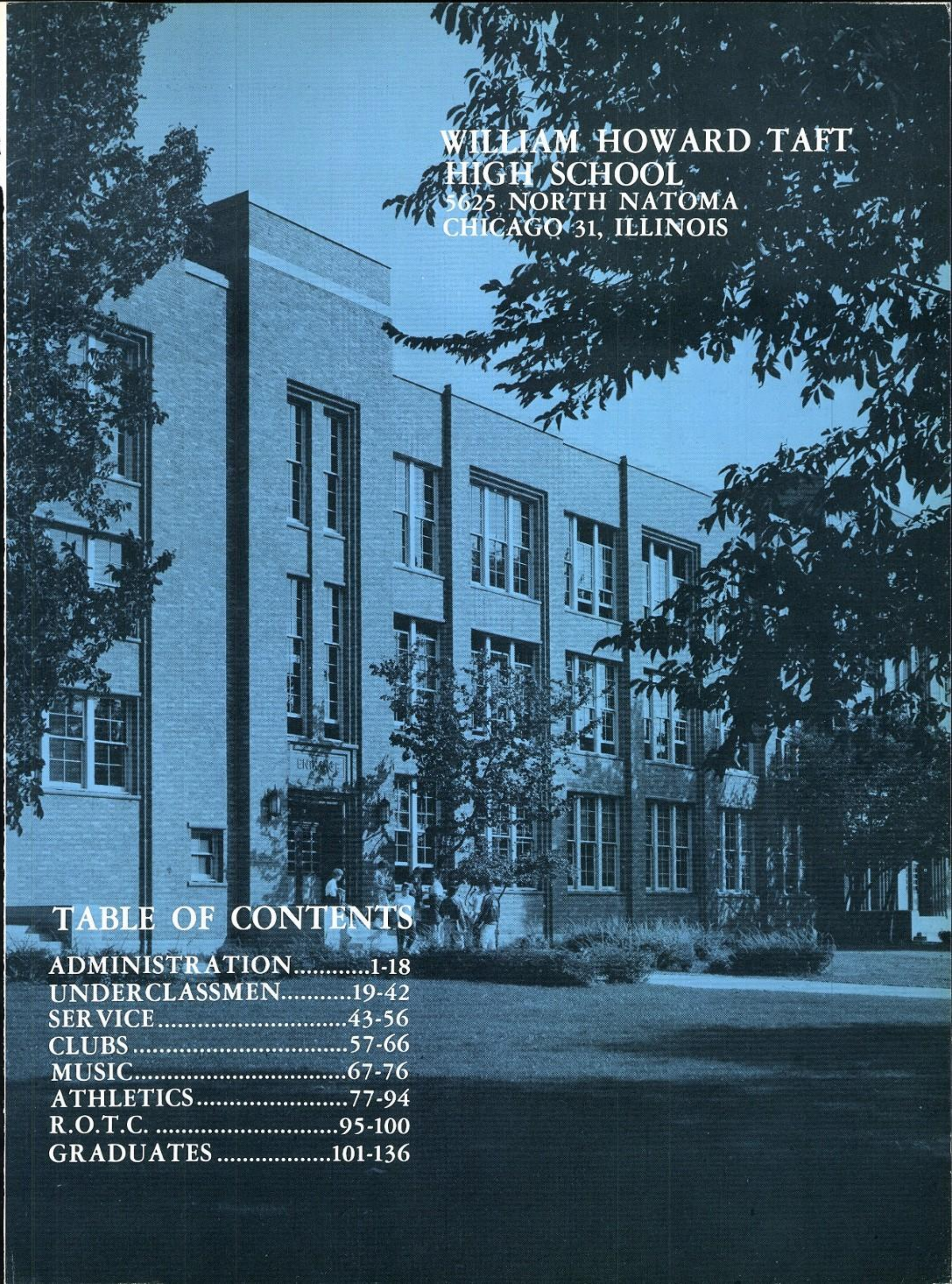

WILLIAM HOWARD TAFT HIGH SCHOOL

5625 NORTH NATOMA
CHICAGO 31, ILLINOIS

TABLE OF CONTENTS

ADMINISTRATION.....1-18
UNDERCLASSMEN.....19-42
SERVICE.....43-56
CLUBS.....57-66
MUSIC.....67-76
ATHLETICS.....77-94
R.O.T.C. 95-100
GRADUATES.....101-136

THE TAFT YEAR

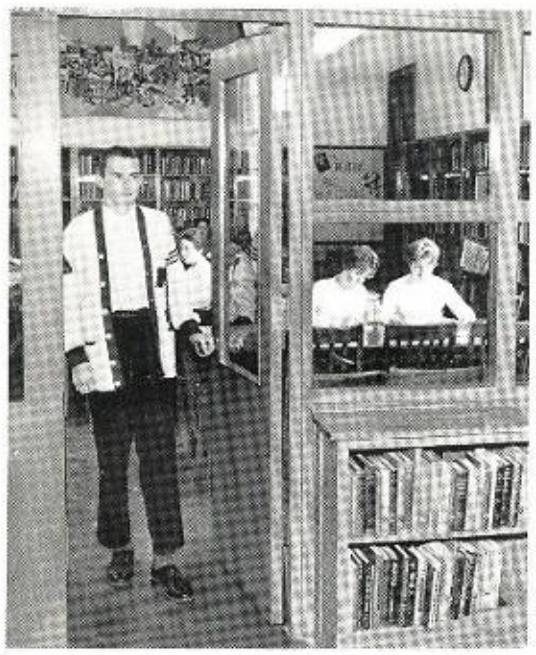

KEN WYSE CAN'T DECIDE IN WHICH ROOM TO FIND HIS BOOK.

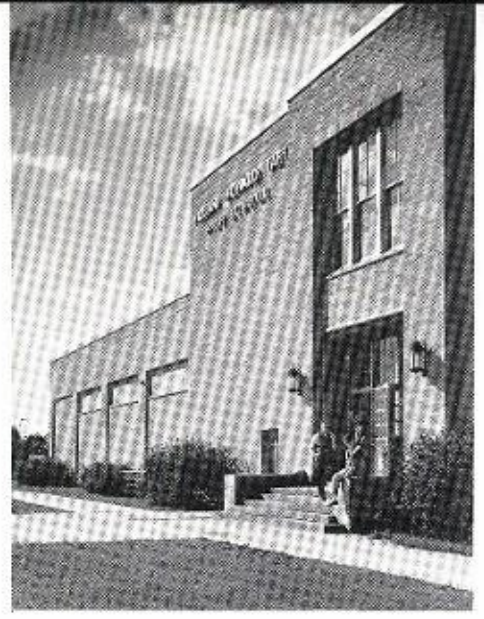

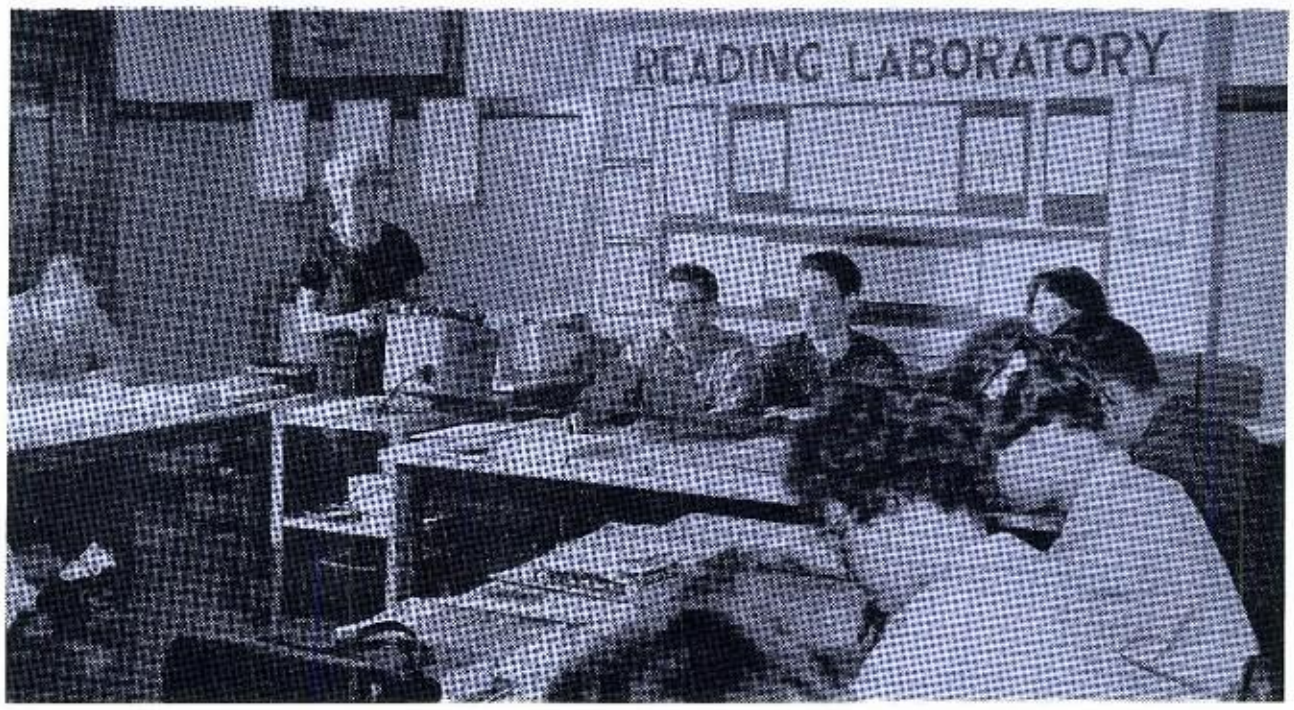

TAFT'S READING LAB HELPS MANY STUDENTS RAISE BOTH THEIR READING SPEED AND THEIR COMPREHENSION LEVEL.

1962–63 TAFT TEACHERS SOCIAL COMMITTEE.

DR. HALEY WELCOMES NEW TEACHERS AT THE FIRST TEACHERS' TEA.

HOW'S THAT FOR A HOLE?

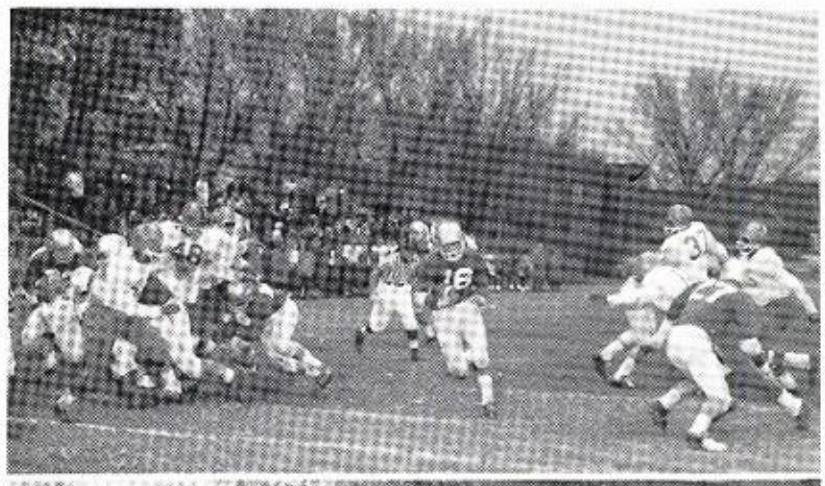

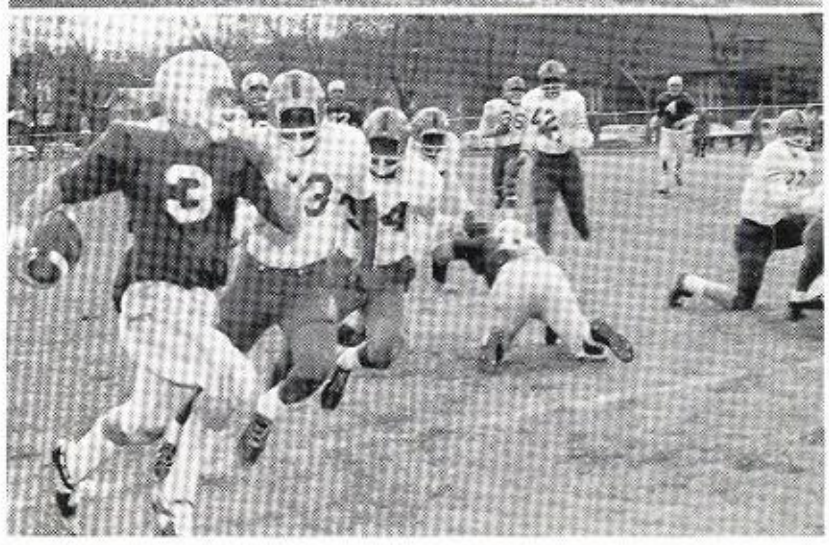

JACK LICHTENBURGER ELUDES THE EFFORTS OF THE FARRAGUT BOYS.

BRINGS MANY NEW THINGS

A
E
R
I
E 1963

KATHY SCHUMACHER EYES GINNY SCHULZ, WHO MUST BE THINKING OF THANKSGIVING DINNER.

THIS YEAR MR. FREEDMAN AND THE BAND MEMBERS GENEROUSLY GAVE THEIR OWN TIME TO SPUR THE FOOTBALL TEAM ON.

BARB BOLLING, WITH THAT RADIANT SMILE THAT COMES WITH VICTORY. . .

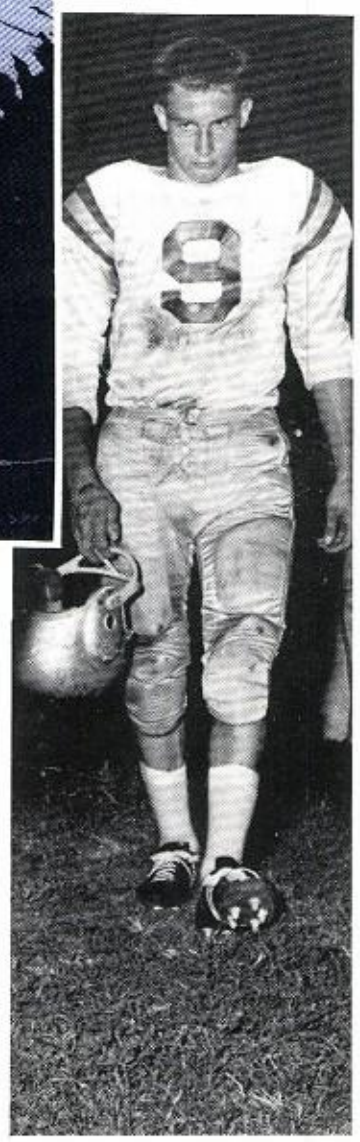

. . . AND DAVE STEEGE AT A MOMENT WHEN THE GAME LOOKS DARK.

DICK GOTTFRED RUNS FOR ANOTHER TOUCHDOWN

"AW . . . GEE WHIZ!

ADMINISTRATION

MR. LEONARD TEUSCHER
ASSISTANT PRINCIPAL

Again this year we are proud to have Dr. Haley and his two assistant principals to lead Taft to higher standards and better achievements than ever before.

DR. GERALD HALEY
PRINCIAPL

MR. JAMES SMILGOFF
ASSISTANT PRINCIPAL

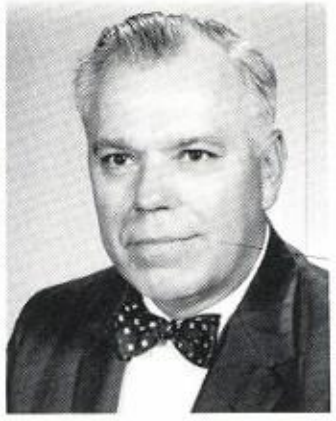

DR. DUNN
HEAD TEACHER

OFFICE CLERKS

The Norwood Park branch is under the very capable and willing direction of Dr. Dunn.

MRS. BENEDECK (BR.)

MRS. BISHOP

MRS. KRUGER

MISS LITTLETON

MRS. MILANOWSKI

MRS. WITTMER

COUNSELORS

MR. BAKALL

MR. BLACHARSKI

MISS DEL CAMPO

MRS. FAVARO

MR. NEEDHAM

MR. RODGER

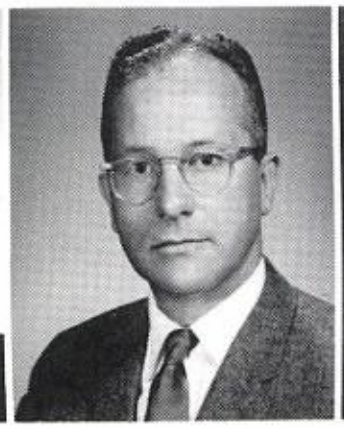

MR. RYAN

MRS. SUTER

MRS. ZVOLNER

MR. BROW

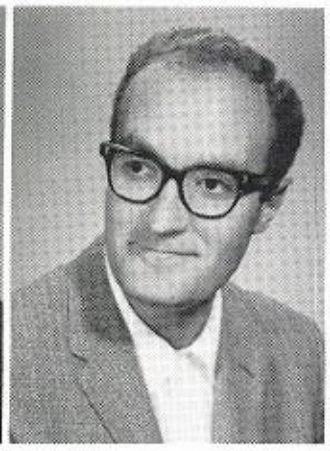

MR. CAPINEGRO

MISS CARL

MISS FIDLER

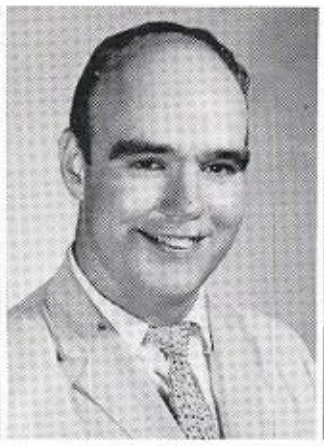

MR. FITZPATRICK

MR. HALL

ENGLISH 5

MRS. HANSEN

MRS. JERUSAL

MISS KILDAY

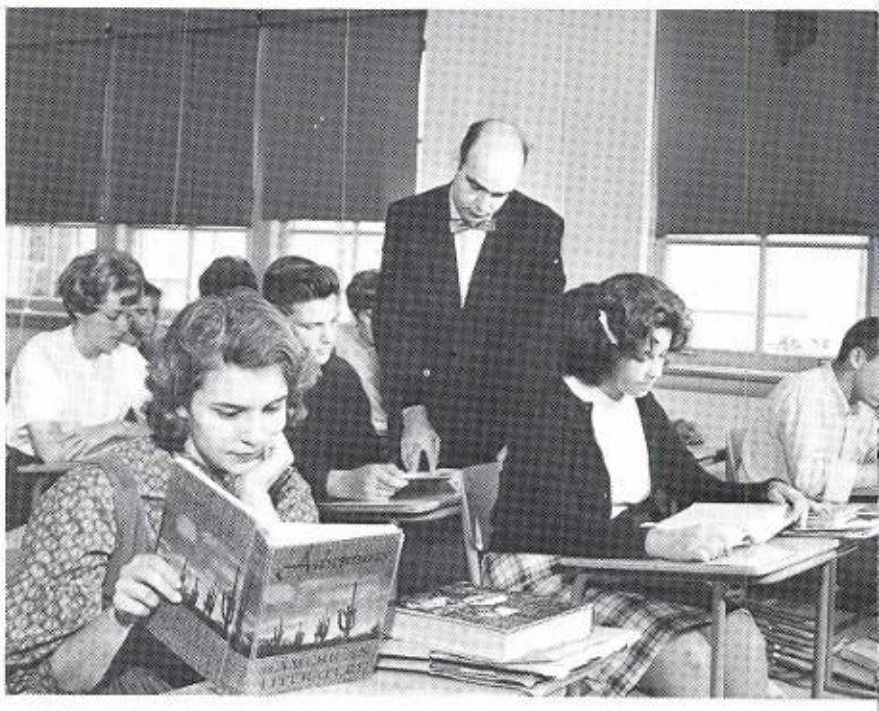

PAT HOPKINS, MR. FITZGERALD, STU WEINSTEIN

ENGLISH

Maybe if we read it enough, it'll sink in.

ENGLISH 2

E. W. HIST. 2

MISS KURFESS

MISS LEITENSTORFER

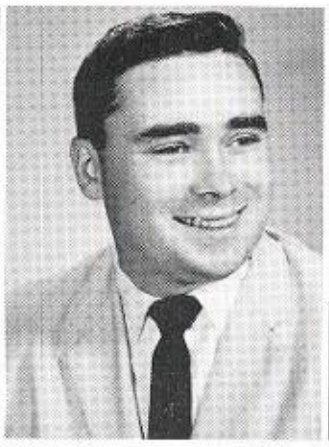

MR. LYONS

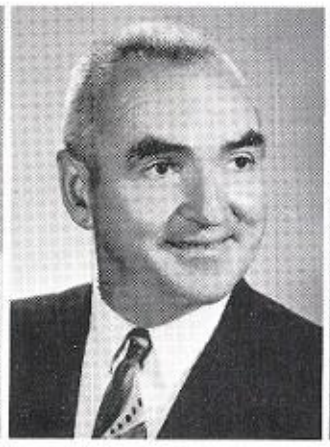

MR. McGLOTHIN

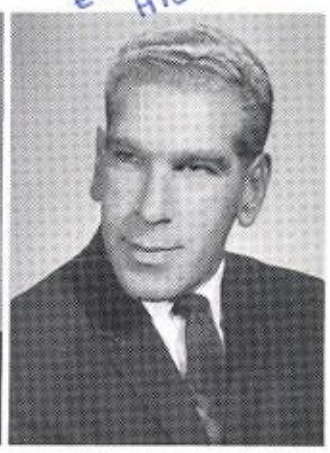

MR. NORTMAN

ENGLISH 4

MR. POSTAL

MR. SIMONIAN

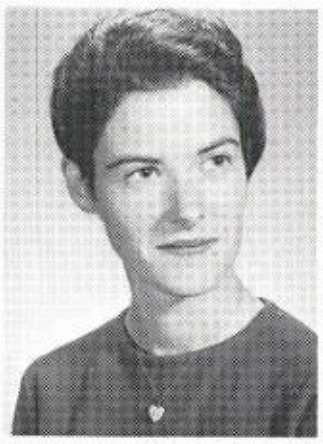

MISS STEWART (BR.)

MR. TIRITILLI

MRS. WEISSMAN

MR. BLACHARSKI

FOREIGN LANGUAGES

MR. VANDERAH'S ADVANCED GERMAN CLASS ENJOYS TONY PATRICK'S EXPLANATION.

MISS DEL CAMPO

MR. ECONOMAN

MR. HORTON (BR.)

MISS McMURTRY

MRS. SCHUBERT

MISS SCHWAB (BR.)

MR. VANDERAH

MR. WILMANOWICZ

MR. BRICKNER (BR.)

MRS. BURCHFIELD

MRS. CEBELIN

MRS. KELLY

BILL JONES, ROBERTA SCHMIDT, GARY DUZAK

MATHEMATICS

Knowledge never comes without application

MATH 2

MISS KREUSER

MISS LARSON

MISS MEY

MRS. RAPP

MR. SPENNY (BR.)

Biology

MISS J. FOX

MRS. M. FOX

MR. GIERSCH

MR. GOLDBERG

MR. JOHNSON

MR. KLORFINE (BR.)

MRS. MORROW (BR.)

MR. PIUPPO

MR. ROSEN

MR. STEWART

SCIENCE

We'll try the trial and error method and see what happens.

MRS. SUTTER

DIVISION

MR. ZIEMBA

Good Luck,
R. Ziemba

SOCIAL SCIENCE

MR. BAKALL

MISS COREN

MR. CUNY

MISS FELT

MISS GODENRATH

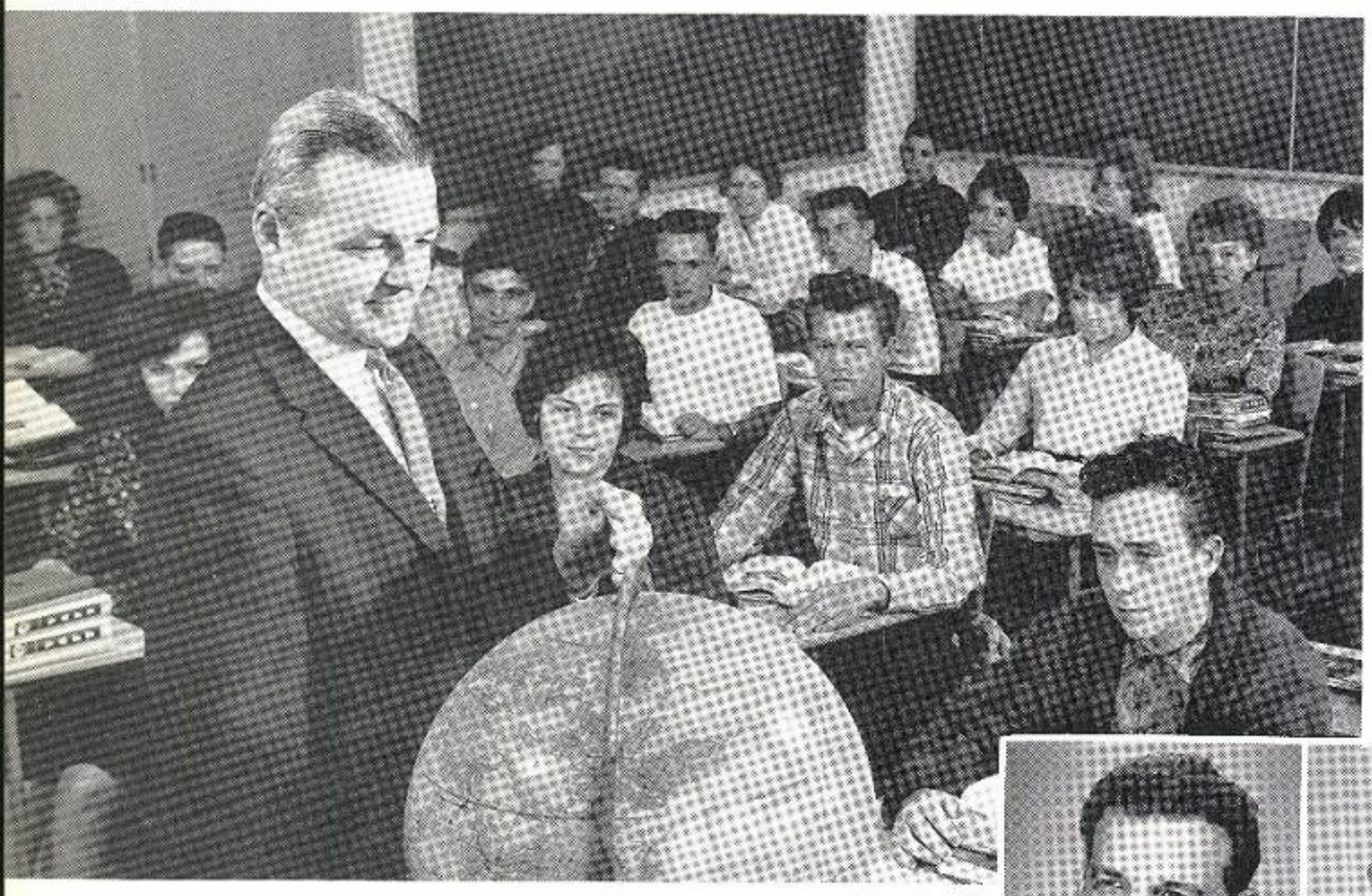
". . . AND HERE'S WHERE SANTA CLAUS LIVES."

MR. LEVIN

MR. MITCHELL

MISS O'CONNELL

MR. PHIPPS

MR. PRUSINSKI

MR. RAFAYKO

MR. RANKIN (BR.)

MR. STEIN

OH, WHERE IS THAT "Z"?

COMMERCIAL

MISS JOHNSON

MRS. MEITES

MR. NACHTWEY

MISS O'ROURKE

MR. REIBMAN

MR. SPIECKER

MISS TORTORELLI

ART

From the beginnings of rough sketches, erasures and corrections, come colorful portrayals of grace and beauty.

PAP HOPKINS, JUDY PFEIFFER, KATHY BENTELER, SUE EGGERT, CHERYL GRECO

MRS. JORDAN

MISS MOORE

MUSIC

music 1

MR. FREEDMAN

MRS. KAZAN (BR.)

MRS. NOLAN

music 2

MR. STAMM

"LISTEN . . . THIS CONCERT'S GOTTA BE GOOD!"

JUANITA WILLIAMS AND NANCY VICTOR BUSILY MAKE NEW SCHOOL CLOTHES AND SAVE LOTS OF MONEY!

DR. DEERING

MR. FENN

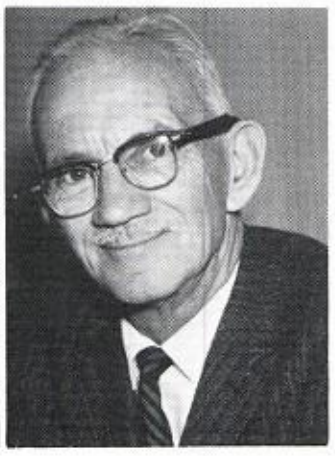

MR. ROBERTSON

DRAFTING

HOME ECONOMICS AND INDUSTRIAL ARTS

PLAYING MOMMY IS LOTS OF FUN

SHARON STROBOT, ELEANOR LEWIS, SUE MOERS

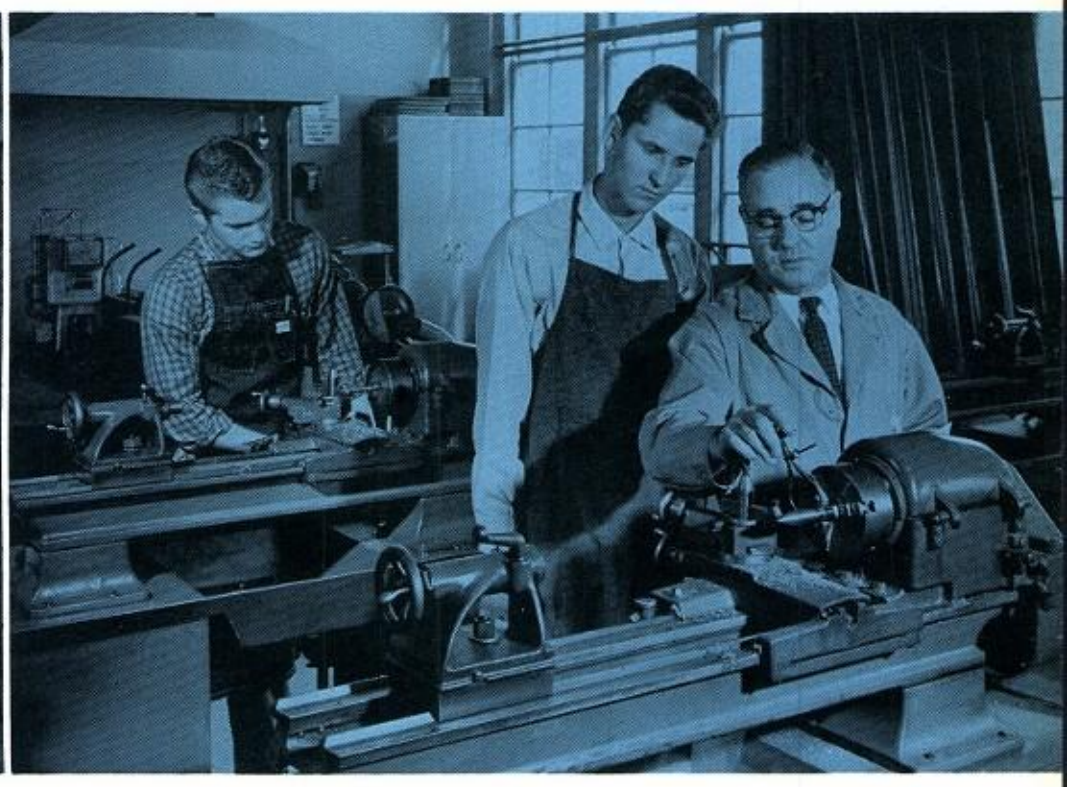

MR. FAVARO SHOWS PAUL HAVLOVIC THE CORRECT METHOD OF USING THIS METAL LATHE WHILE JERRY KURINSKY THINKS IT OVER.

Florence Devenish

E. W. HIS T. 1

MR. COLTMAN

MISS DEVENISH

Foods 1-2

MR. FAVARO

MISS NIELSON

MISS WHALEN

Gym 5

PHYSICAL EDUCATION AND R.O.T.C.

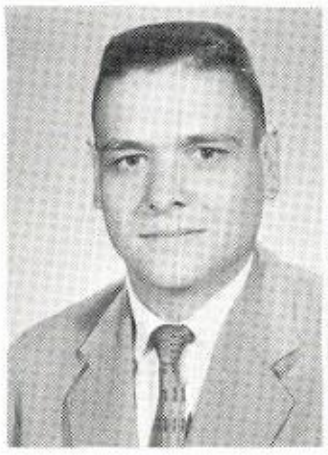

MR. BENEDIX (BR.)

MRS. CONRAD

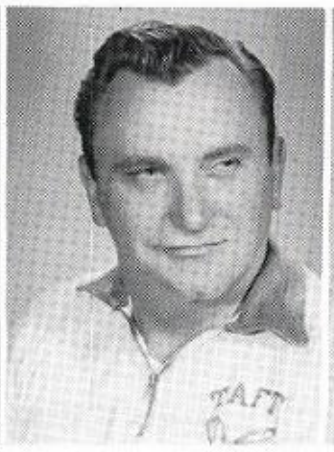

MR. DOBRATH

MISS EINWECK

S.F.C. FAHLSING

MISS JORDAN

LET'S GET THAT BALL!

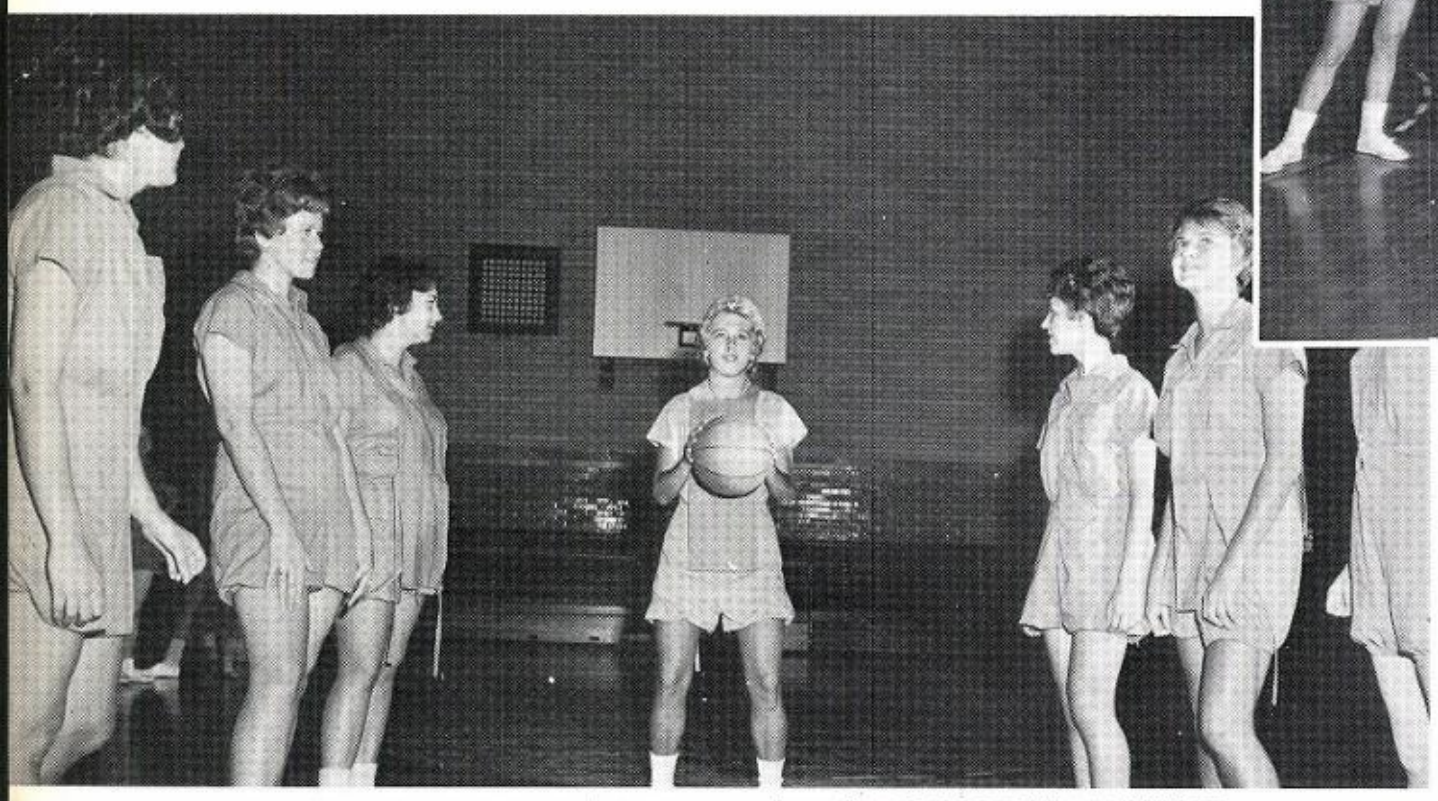

THE BIG POINT

KATHY SCHUMACHER AND HER TEAMMATES HOPEFULLY AWAIT HER FREE THROW

Gym 4

MRS. KNICKERBOCKER

MR. KUPCINET

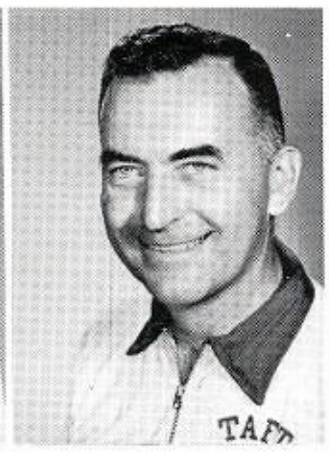

MR. MUELLER

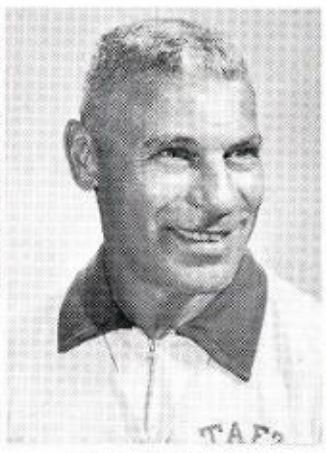

MR. RAPPER

MRS. SONNENLEITER

S.F.C. WIEDMAIER

RICHARD JOHNSON TRIES HIS HAND AT TEACHING

MORNING BACH ACHE?

MR. DOBRATH INSTRUCTS HIS JUNIOR GYM CLASS ON ARTIFICIAL RESPIRATION

S.F.C. FAHLSING EXPLAINS TO HIS CLASS THAT THROUGH HARD WORK AND EXTRA EFFORT THEY, TOO, CAN RISE TO HIGHER POSITIONS.

LIBRARIANS

MRS. KUHLMAN

MISS LADENDORF
LIBRARY CLERK

MRS. QUINN

MISS RICHTER (BR.)

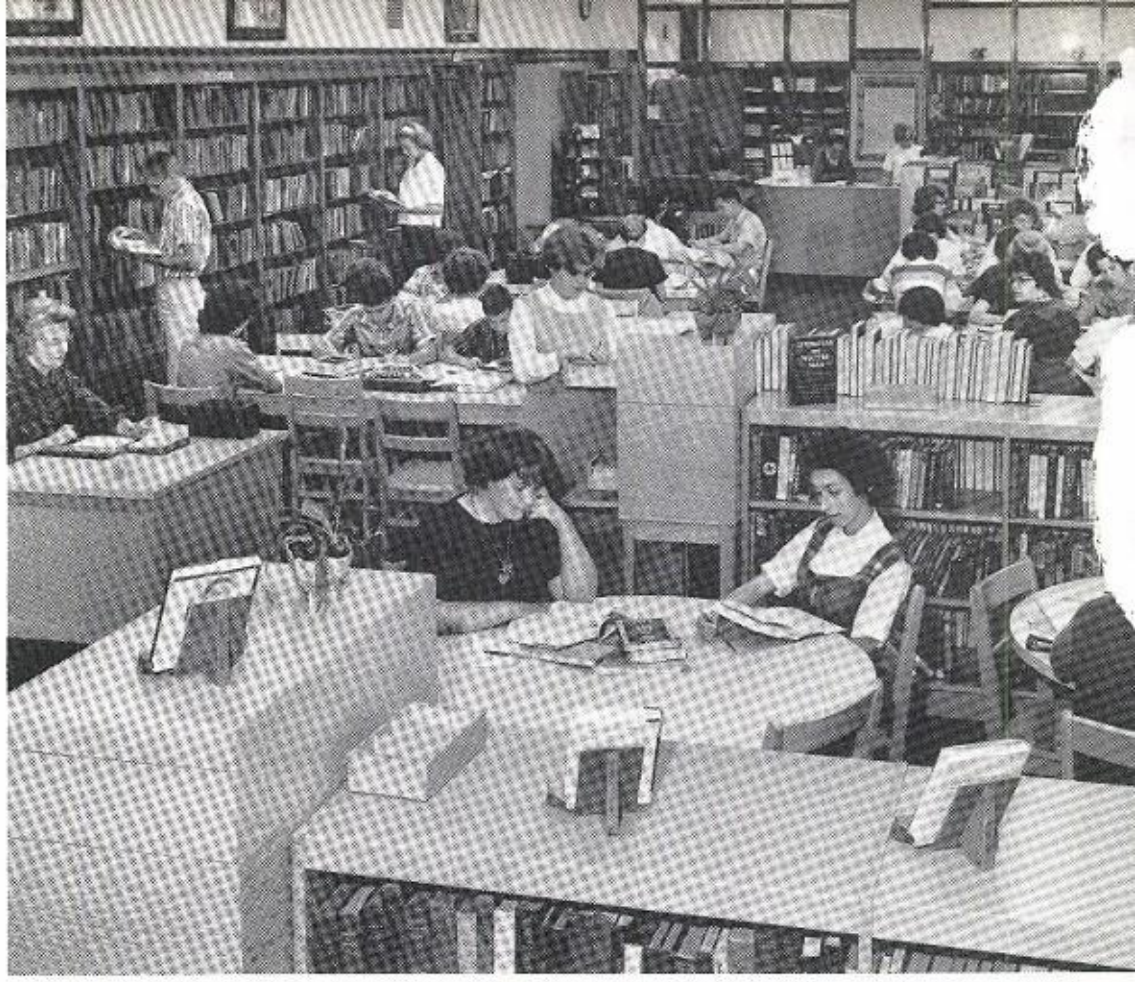

The Taft library offers books on every subject that are available to all students.

MR. CONNORS
CHIEF ENGINEER

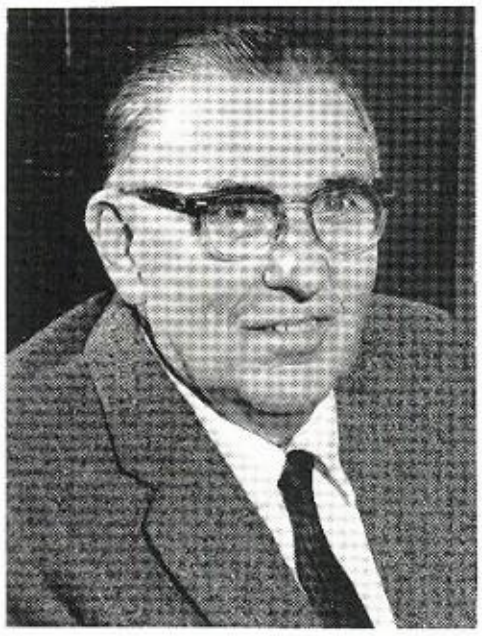

ENGINEERING STAFF

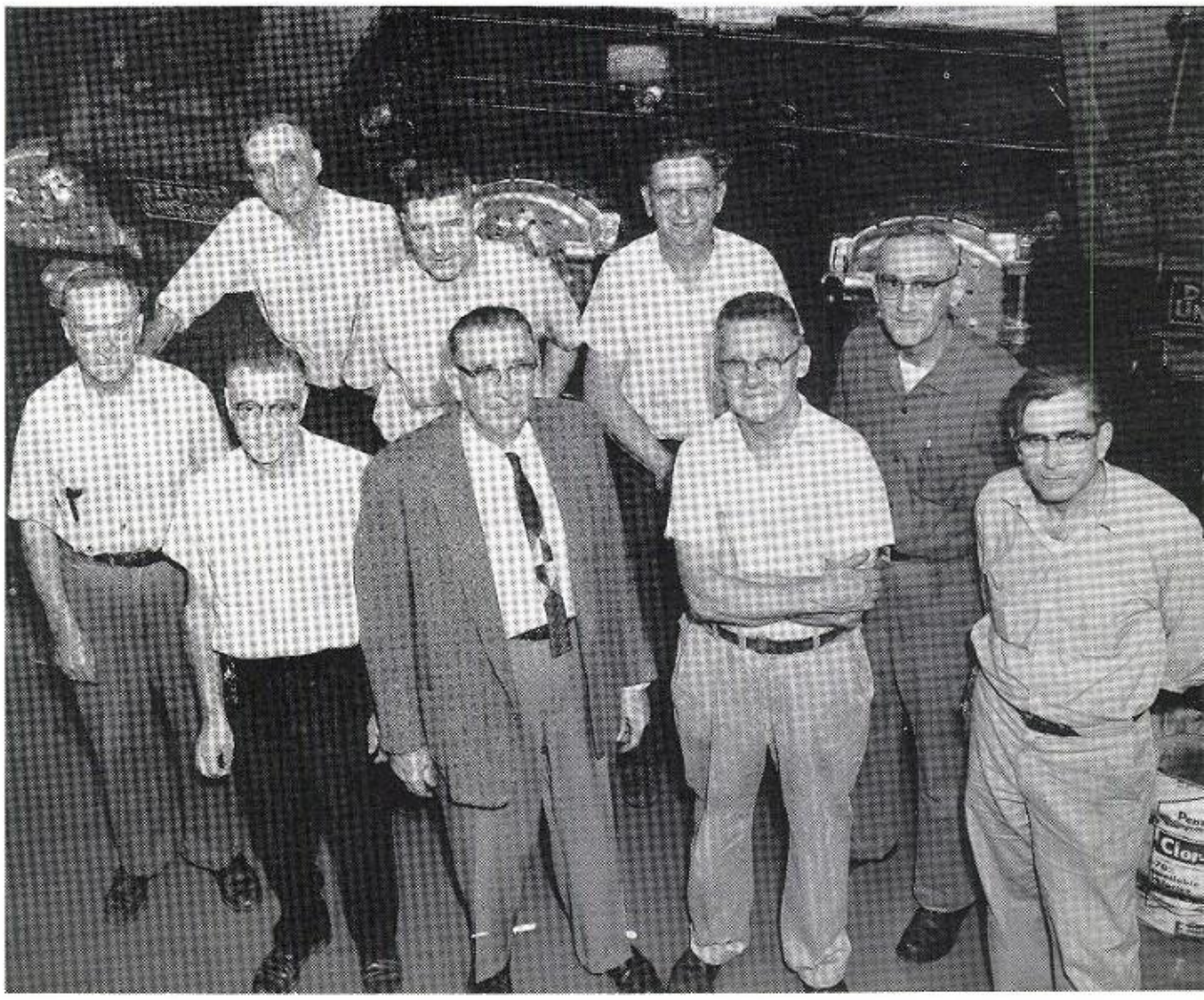

1'ST ROW
H. ZOLOTAR, EL CONNERS (ENGINEER CUSTODIAN), E. BRUNS (FIREMAN), S. STEIN
2'ND ROW
C. MAXWELL, W. LAWLESS, W. PRICE, K. KASPRAK, E. JANKOVEC, (ASST. ENGINEER)

WHAT WOULD TAFT BE WITHOUT CLYDE?

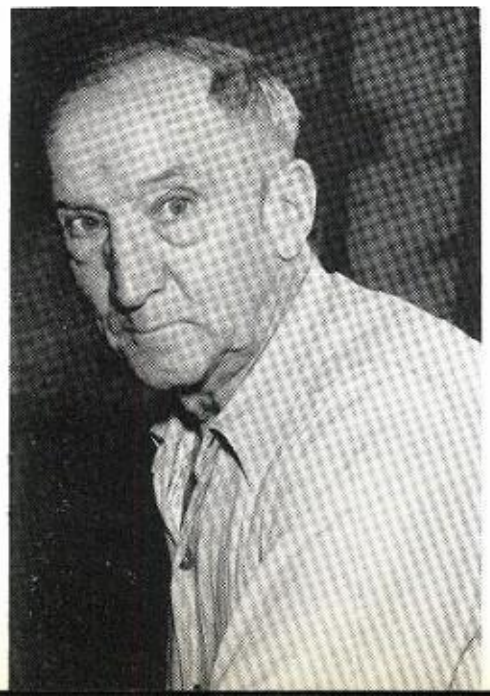

KITCHEN STAFF

BRANCH STAFF

LAST ROW
E. ZICHENHEINER, K. ANDERSON, F. BRISTLE, E. EKELUND, F. KREFET, E. BLOMQUIST, I. HONCHAREIRCH, A. KNIGGE, S. DOVE.
2ND ROW
L. PINGITORE, (COOK) L. HEITZ, F. PASTORIND, M. MALLOY, C. FITZGERALD, D. ALLEERI.
FRONT ROW
K. KURZ, C. MC CRARY, B. MAGIERA, E. KAY, (IN FRONT OF TABLES) E. MONSON, M. HEITSHU.

EVA SERGEEND, JOYCE WAGNER, IRENE KING, MARY CHIOLES.

MRS. MILLER
LUNCHROOM MANAGER

ENGINEER AND STAFF

BACK ROW
WILLIAM WALDRON, ROY BOSWELL, MRS. HELEN WYRWICH
SEATED
HAROLD GULBRAHSEN, DOUGLAS CORK

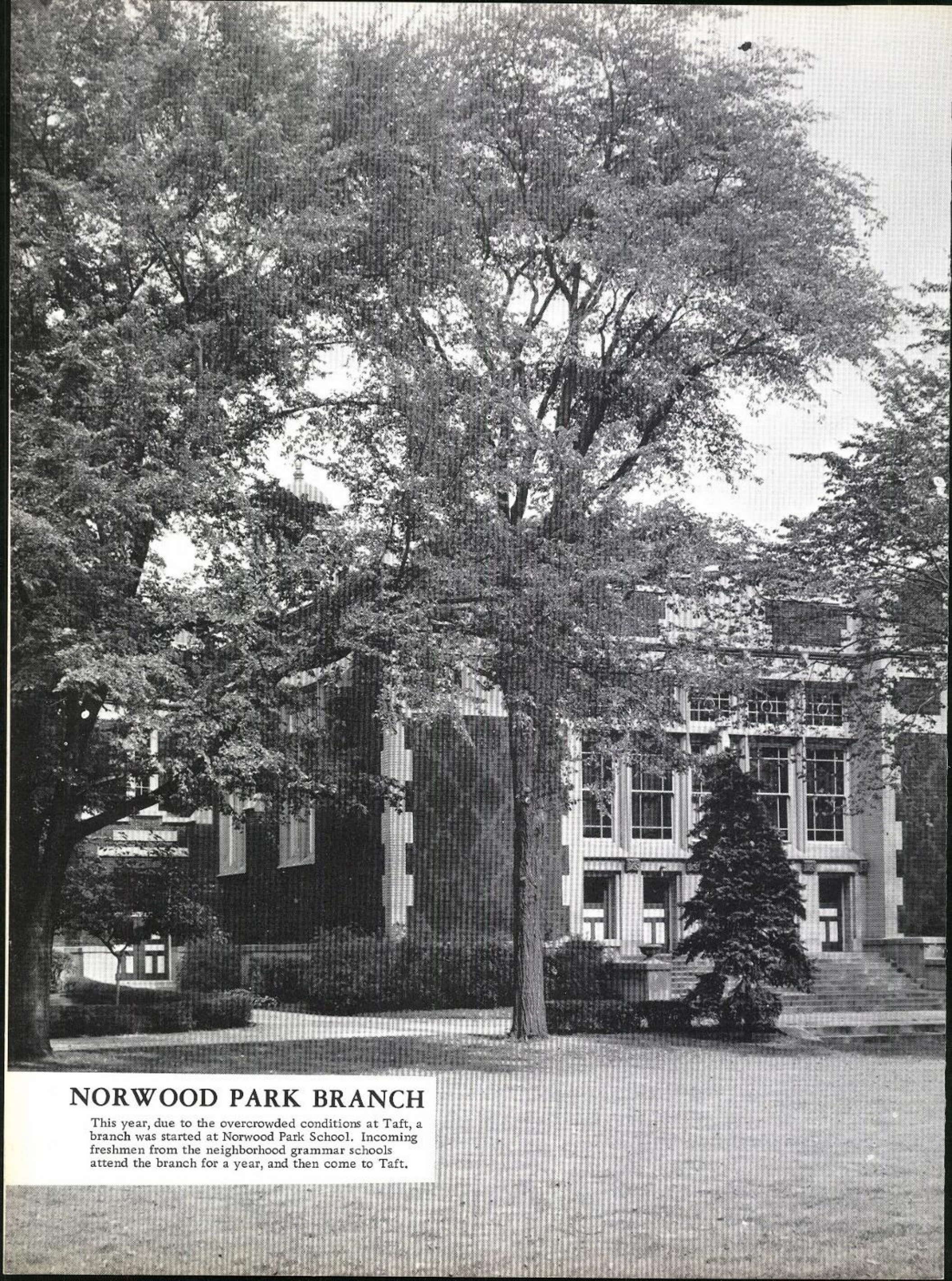

NORWOOD PARK BRANCH

This year, due to the overcrowded conditions at Taft, a branch was started at Norwood Park School. Incoming freshmen from the neighborhood grammar schools attend the branch for a year, and then come to Taft.

UNDERCLASSMEN

FIDLER

1'ST ROW
DIANE DOBROCK, VICKIE TRAMONT, JAYNE DRUMMER, JANIS KREJCI, LOUISE KNUTH
2'ND ROW
LESLIE KRAUSE, CAROL GROBARK, EVELYN HUDSIK, SANDRA PASSIER, SHARI LANGE, CAROLYN PEARSON
3'RD ROW
ERNIE CORNEILSEN, MIKE LO PRIORE, JOHN FRANCE, GARY HARDT

Class of January, 1964

L. KELLY

1'ST ROW
JOYCE CHROSNIK, ROBERTA GOLDSTEIN, JANET LARNER, PAM DUNN, BARBARA CURRAN, SUSAN MADL
2'ND ROW
LAURIE MICHALSEN, DIANE ANDERSON, JUDY NOTHDURFT, KATHY KALINOWSKI, KAREN NIELSEN, JUDY RYBSKI, CHARLENE GOULD
3'RD ROW
GARY REED, LARRY LARSEN, ALLEN GABLESON, JIM ARGYRIS, JOHN MOE
4'TH ROW
GEORGE KAIARIS, RICHARD JASCHOW, TOM KELLER, TERRY LEIGHT, STEVE BERIQUIST

RAPP

1'ST ROW
JOYCE BENDER, SUE OLSON, PAT NESS, JANIS KOLB, CAROL SCHOENBECK.
2'ND ROW
LYNN CARLSON, VIV VILLERS, DIANE PETERSON, BARBARA LYCOS, SALLY HAGSTROM, SUE STAATS
3'RD ROW
CHUCK ROBERT, KEN MAIER, DALE PINIO, GUY COOK, AL HEYN, RUSS STEINBECK, MIKE SIMPSON
4'TH ROW
BILL SCHMIDT, JOHN WULFF, TERRY LINDBERG, JIM LIFTON

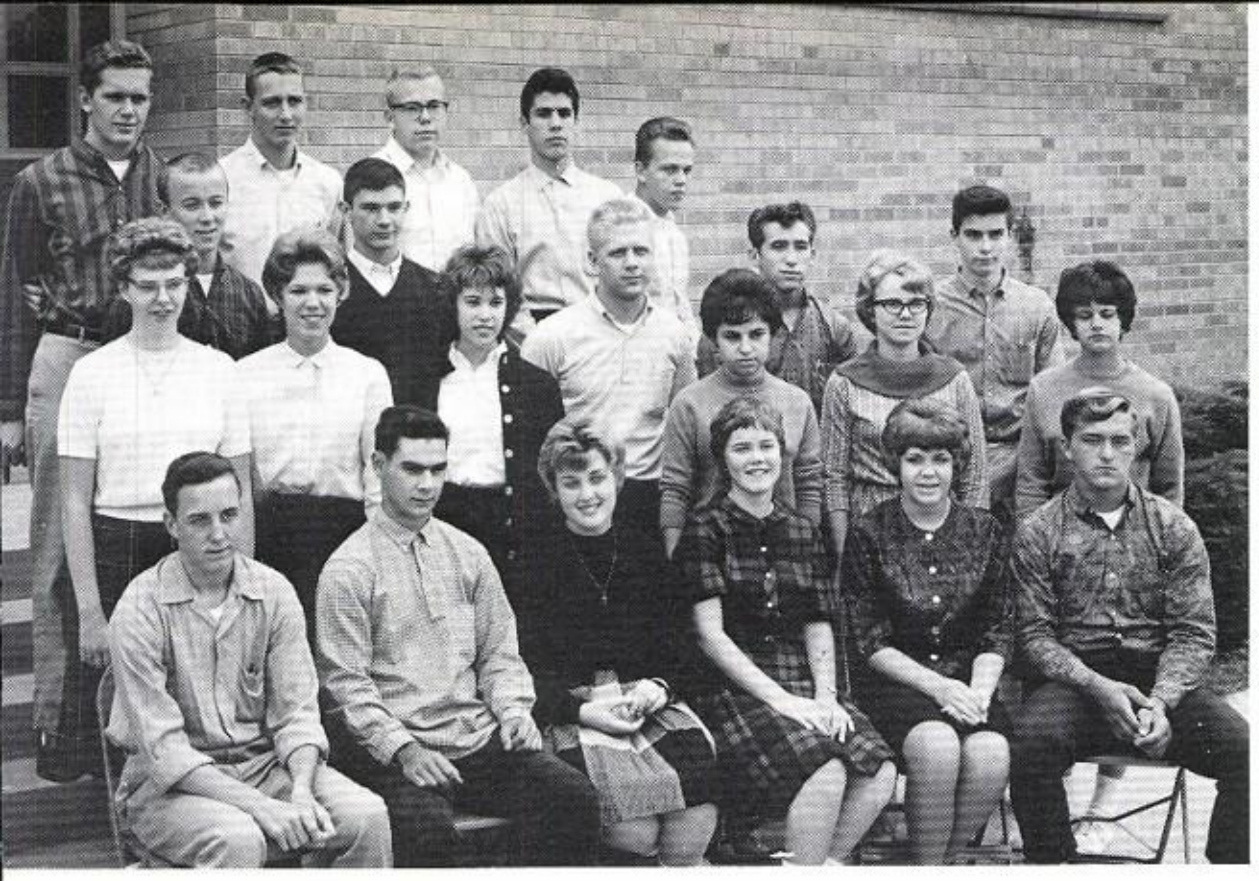

STAMM

1'ST ROW
RALPH NICKLE, RICHARD TESSITORE, ELINOR LEWIS, MARLENE NELSON, JANET JOHNSON, BILL MAZUREK
2'ND ROW
DIANE NELSON, CHARMAINE WULF, DOTTIE MAEDGE, RAY BAKER, SANDRA BUCSEMI, CAROL MEYER, ROBERTA DE NICOLO
3'RD ROW
JACK WILLIAMS, STEVE SOTOS, GARY HEARDT, JERRY BEST
4'TH ROW
PERRY HALLBERG, BILL LUIKART, JIM KIRK, TONY MARINO, LANCE CURTIS

TORTORELLI

1'ST ROW
GAIL SCHUTT, PAT KNAPP, HOLLY ANDERSON, MARGE SAUER, PAT BAEDER, LAURA HOMINICK, CATHY CATELAIN
2'ND ROW
APRIL PAGE, LYNNEA PETERSON BARBARA DRYNAN, LINDA SCHNEIDER, PAT OLSON, BETTY PAPPAS, RUTH GROAT
3'RD ROW
ROBERT MEYER, LOUIS SPECIALE, KEN HOFFMAN, BILL SCHWARZ, STEVE BERGQUIST, GEORGE JOHNSON
4'TH ROW
JAMES EVANS, RICHARD CLARK, JAMES ESCZUK, DENNIS MROCZEK, JOHN DONAHUE, TOM CIESCO, BILL SCHMIDT, JAMES PAWLOWSKI

WHALEN

1'ST ROW
FRANK TURK, GLENN SKINNER, KIRK NOVAK, JOHN WILLIAMS
2'ND ROW
SUE KRAUSE, EILEEN CUDINSKI, JO ANN GORANSON, CHERYL ROLETT, VALERIE SCHMITT, ROBERTA SCHMIDT
3'RD ROW
ELAINE SCHMIDT, MARGARET WINGERT, PAT ZWIK, DIANE BARRY, GAIL STEELHAMMER, DORIS SMITH, BARBARA BERGESON, LYNN VRECHEK
4'TH ROW
GARY WESTMAN, GERHARD GOTHEB, UNKNOWN, JOHN WULFF, RICHARD FLEMNING

Class of June, 1964

ALMLOF

1'ST ROW
JOYCE ANDERSON, JESSE MAYER, DORA NACHBRUNN, DIANE LAKOFKA, JAN PUTTIN

2'ND ROW
MARY LUCE, PAT HOFFMAN, JACKIE GRILZ, LINDA COKE, DIANE NIELSEN, GLORIA OSTROWSKI

3'RD ROW
KATHY FRENCH, JOYCE FLORIAN, LYNN RASMUSSON, CAROL ORLAND, TERRY VANA, JAN SCHULTZ, ANN KARR, DIANNE DOLEZIL

4'TH ROW
JIM WARD, RICK KOSKELA, LANNY HERDT, DON LAPIN, CLARENCE HERMAN, DAVE CROWE, JOHN KAHLES, JIM KORALIK, GARY CYREX

5'TH ROW
UNKNOWN, ROD WHITE, ED PAVLIS, KEN LANDECK, BRUCE BRODZIK, DON LAU, ALAN STORY, DOUG LINN

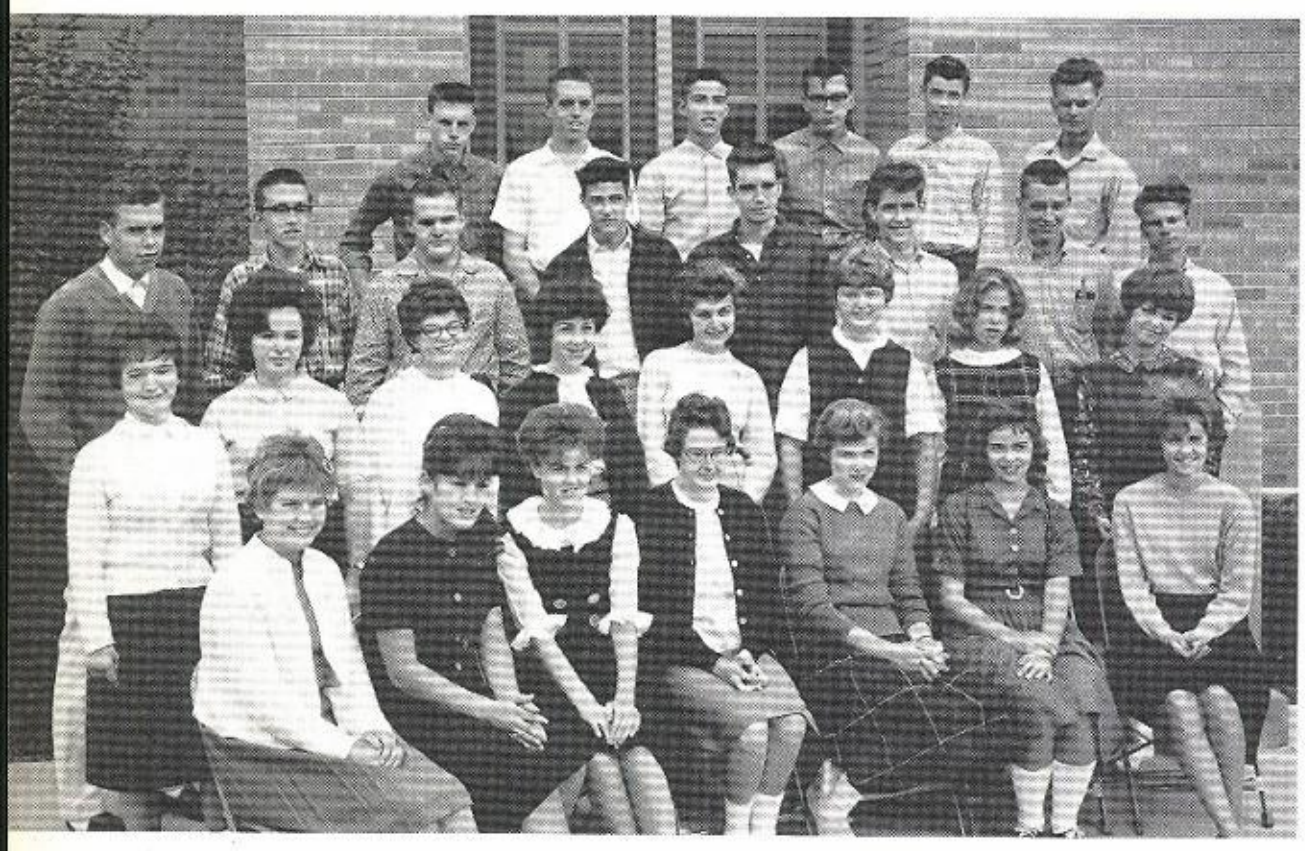

ANDREWS

1'ST ROW
CAROL HOOD, JILL HEWSON, SHARON DEAN, BETTY WAHBEIN, PENNY SCHUBER, MERILYN HERTEL, JUDY WALASZEK

2'ND ROW
TONI PATRICK, MARY ELLEN LANNERS, LINDA LOWRY, MARILYN SHAND, GLORIA VANDERHEYDEN, GINNY ZEI, PAT ARMOUR, SUE HORSCHKE

3'RD ROW
RICH TOMLINSON, JOHN DE LEONARDIS, JIM MILLER, DON CASHMORE, ROBERT EDWARDS, JEFF DUNN, LARRY GURGA, PETE HAYKUS

4'TH ROW
RICHARD WALSH, CHARLIE WILLIAMS, ROD BARTHA, RAY MATTHIESON, WILLIAM SCHNEIDER, RICH IPPOLOTO

J. FOX

1'ST ROW
GAY MALEWICKI, RUTH DANIELSON, BARBARA DUSIK, JANICE LIESER, LINDA PETERSON, JANICE LAZARZ, JANET SMITH

2'ND ROW
SUSAN DYKE, JOAN ROSKO, DOREL BRISSETTE, MARY LOU LOUISE JOHONNSEN, PAT PETERS, NANCY ZOLESKI, LOLITA JOHNSON, JUDI WALSH, SUE WALDMAN

3'RD ROW
DON STORY, MEL CHRISTENSEN, MICHAEL HERDEGEN, PAT VENENGA, BOB MENNA

4'TH ROW
RON SOCHACKI, WAYNE SMOLONSKI, JAMES MASONICK, CHARLES GIBBONS, DAVID PIEHL, RON GRABOWSKI

GIERSCH

1'ST ROW
TIM SCHAAP, DAN SKIBA, UNKNOWN, PAUL HOLLAN
2'ND ROW
NICK KOB, SHARON WILSON, SHARON COADY, CORAL SNYDER, NANCY SIMEK, JUDY FURCZYK
3'RD ROW
DEE MC GOVERN, JEAN GETNER, KATHY RASI, LINDA BERG, JACKIE HARRIS, EVA EZAN, DIANE IMPASTATO
4'TH ROW
SHARON DURKOVIC, KATHY BERGH, MARILYN LANGE, GEORGE STRESKE, DAN NOON, ROBERT SETKA, TERRY FUNDAKOWSKI,
5'TH ROW
WES MEYER, BRUCE SLOAN, BRUCE LEAVY, RICHARD HACHFIELD, JAMES DAWSON

HEYING

1'ST ROW
SUE REINKE, ROBIN LUCAS, JEAN LAVANDER, CYNTHIA LUDTKA, DIANE FALLANTINE, VIRGINIA KELLER
2'ND ROW
CONNIE WICKSTROM, SUE BORE, CASSANDRA POLAN, LYNN ZISKAL, KRISTINIA. WARZECHA, YVONNE ZAVESKY, DIANE GRUDZIEN, JUDY WATERS, TERRI LECINSKI
3'RD ROW
SUE EMRATH, SANDY HANNAN, LEE HETTINGER, DELBERT DIERKING, GLEN ERICSON, GARY STENZEL, LINDA KEMBLOWSKI, JUDY BALL
4'TH ROW
EDWARD BEILFUSS, UNKNOWN, LLOYD MARQUARDT, TED DOST, BILL HOFFMAN, PAUL BATTUELLO
5'TH ROW
CHARLIE SCHROEDER, BRIAN HØLLEN, GREG WITTROCK, DALE SCHUNK, PETER OLSEN, BOB ROZYCKI

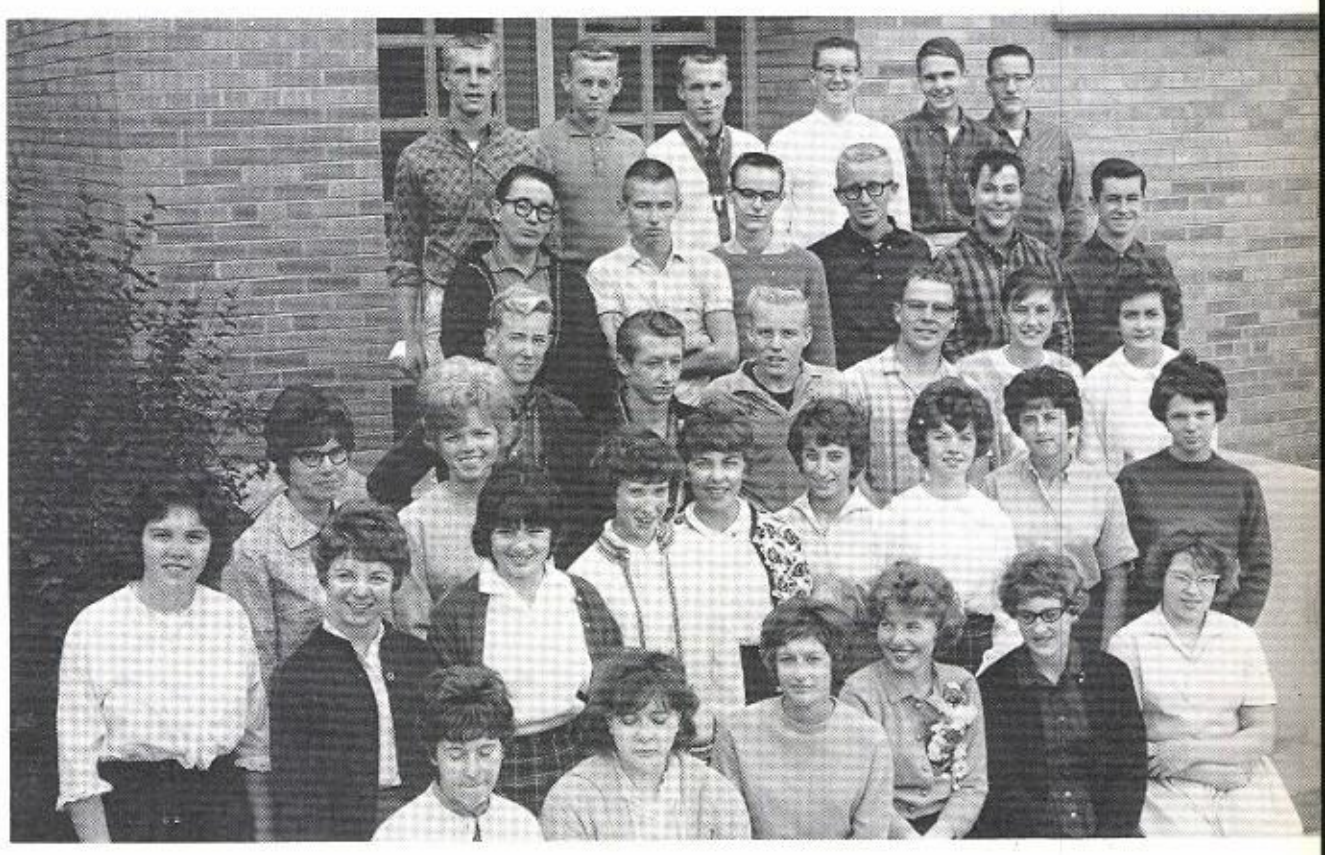

E.KELLY

1'ST ROW
GORDON BACHMURA, JOHN MARCHAK, PHYLLIS NEILL, URSEL REUCHER, EILEEN GERK, RUTH LIPP
2'ND ROW
LYNN ARNDT, BEV ZIKA, WENDY ZIEMANN, JEANNE BREESE, JO ANNE EZAN, JUDY BLACKMAN, SUE ENGEL, LINDA NELSON
3'RD ROW
HARLAN BLUEMANTHAL, PAT WALSH, GAYLE SCHWENGELS, DARLENE FANSLOW, CHRISTA KNAPP, BARBARA ZUCHEL, HEDY VANDLIK
4'TH ROW
DENNIS SAMELAK, WALTER JOZEFIAK, LEO BRUDNICKI, DENNIS SHEILS, BRUCE PETTERSEN, PATRICK O'CONNOR
5'TH ROW
RANDALL SASS, DOUG BEHL, DON LASS, BOB PAGE, LARRY LARSON, MIKE GORSKI

LEITENSTORFER

1'ST ROW
FINNBJORN ELLIS, WILLIAM SCHMIDT, RICHARD WITCRAFT, ISEIFER ELLIS, MICHAEL FLOCTER
2'ND ROW
SUSAN LARSON, OLIVIA HOLADAY, PATRICIA PIPER, REBECCA KMETKO, EVA TUNESTAM, MARY CHAPMAN, KAREN CZITKOVICZ, SUSAN GEYLER
3'RD ROW
SUSAN FORSHALL, JUANITA WILLIAMS, CATHY SPARK, JEAN RICHARDS, SUSAN ADREANI, JUDITH FALK, MARY LINN ALEX, SUSAN FOSS, LILLIAN NORRIS
4'TH ROW
JAMES WASIELEWSKI, JOSEPH MORSE, UNKNOWN, UNKNOWN, JOHN PAPPAS, WARREN LUCKNER, PAUL RUDEN, RICHARD BARAN
5'TH ROW
MICHAEL ALBANESE, UNKNOWN, RICHARD HIBBELER, GEORGE LINDENBERG, ROBERT RIGGIO, RONALD SLABACK
6'TH ROW
KURT ALEX, ROBERT BUERGER, UNKNOWN, KENNETH NORDBY, RICHARD BARNAS, JAMES ZILKA, ALLEN THORSTENSON

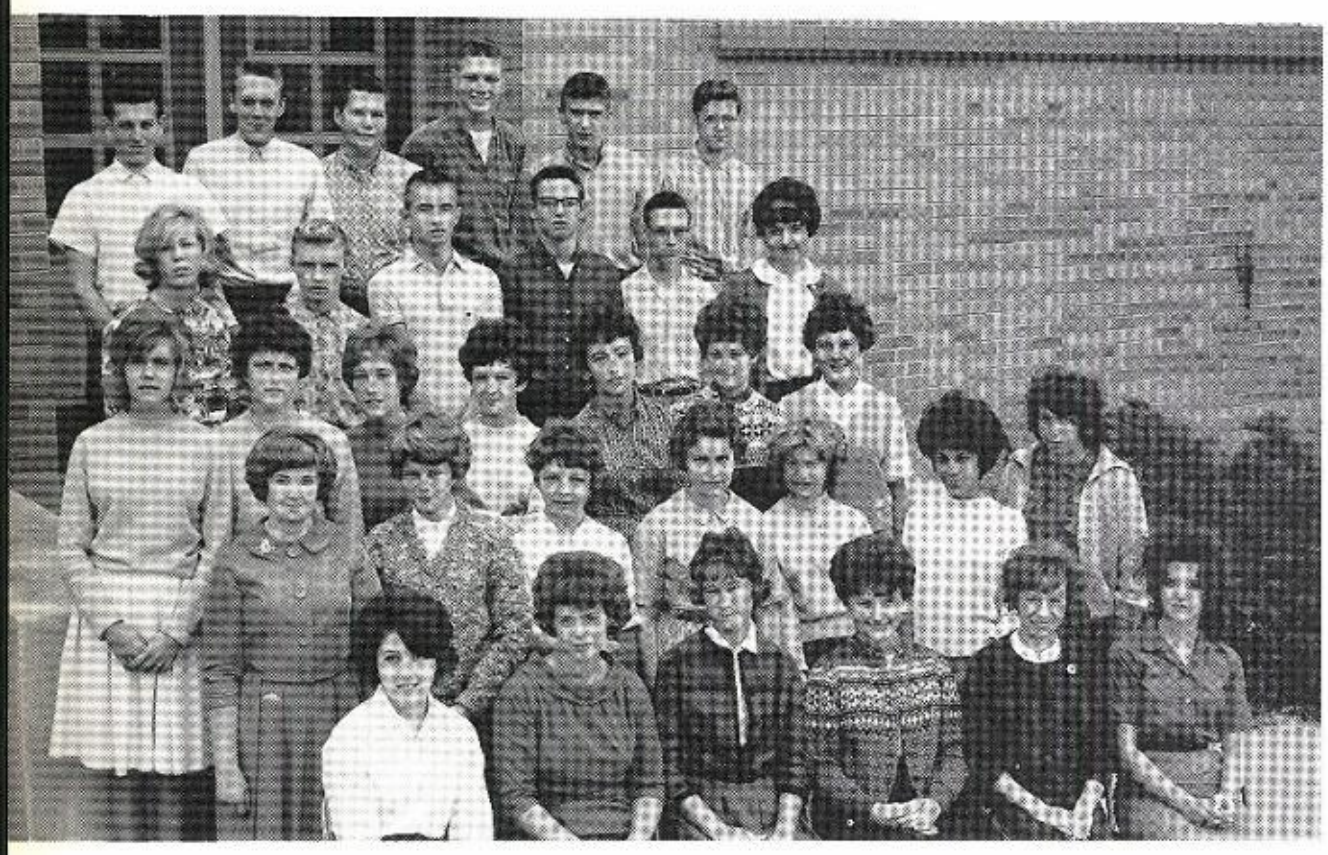

LYONS

1'ST ROW
MICHELE FORCHIONE, JO ANNE OTT, CINDY DUBA, BONNIE CROSS, CHERYL BUTENSHEN, DONNA ZUKOWSKI
2'ND ROW
ADELE BILLHARDT, DARLENE KASH, SUE BORE, MARILYN MORTON, NANCY NOBLE, NANCY CAIRO, JUDY GOTERMAN
3'RD ROW
RUTH DANIELSON, ANITA GRABOWSKI, JUDY JENSEN, JUDY CALABRESE, EILEEN RIEGER, VICKI RUNN, SALLY THOMAS
4'TH ROW
EILEEN NELSON, GLENN SZURGOT, UNKNOWN, RONALD CLARK, MICHAEL JANSSENS, SHARON LAROCCO
5TH ROW
DON HOFFMAN, LES MAHN, RONALD KECK, CHARLES TAYLOR, JIM STRATTON, ALAN BAUER

McMURTRY

1'ST ROW
UNKNOWN, CONNIE MORRISEY, ELAINE MISCHUK, LOUISE SCHERZER, DIANE KONIECZNY, JEAN HEIDENSON
2'ND ROW
PEGGY O'NEILL, UNKNOWN, KAREN ERWOOD, RITA KARNER, ELLEN JANICKI, JUDY CALABRESE, GALE RIYINIOUS, LAUREEN DIGIROLAMO, JOHANN MIUKA
3'RD ROW
GERALD ANGLE, UNKNOWN, GEORGE SCHREYER, DOUGLAS REINLIE, GARWOOD WOLFE, ANDREW PEMENKO, MARY PEARSON
4'TH ROW
KENNETH FRAHM, JOE BOVE, TERRY KATH, RICHARD CARLANDER, ROBERT BUELOW, ROGER KAHLOUGE
5'TH ROW
BRUCE POWELL, TED SKONBERG

MEY

1'ST ROW
CAROL SCHULTEN, JUNE STEFFERS, CAROL ANDERSON, JOANN ROLLINGER, NOREEN LABRUZZO, SHARON GRUNST

2'ND ROW
LYNN BONOWIC, MARILYN BRAY, RENATE KALISCHEK, BETTY MAKIS, JANET SCHLAISS, SHARON HINES, BARB CZYGAN, SUSAN WOLAVKA, SANDRA HEATH, TERRY HURLEY

3'RD ROW
GLENN PHELPS, JOHN HOBART, ROBERT TRUSHKE, EMILE WAGNES, RICHARD BLOOMQUIST, DAN PARQUETTE, JANICE RINGKACH

4'TH ROW
ANDY SMITH, JOHN ELLIS, RICHARD LEWANDOWSKI, BO TUNESTAM, KENNETH HELM

MOORE

1'ST ROW
HENRY WIEMHOFF, CYNTHIA HULL, LORRIE POLLACK, VITO MANGALARDI, MARY RICK, MARILYN WALLS, CONNIE PIETRUCHA

2'ND ROW
DAN BURMESTER, MARY ELGETES, UNKNOWN, UNKNOWN, SUE FLORES, GERTRUDE KALINA, CYNTHIA ADAMSON, KATHY CATALANO, ROBERT GRAVIS

3'RD ROW
RUDY BARKSDALE, JIM TORTORELLI, WILLIAM CROWLEY, JIM RUSSO, JIM HIPPARD, CHRIS ENGEL, KEN SLADE GENE HASSING, TOM THOMKA

4'TH ROW
RALPH BARGANSKI, DICK GOTTFRED, UNKNOWN, SCOTT MILLER, KEN LASKI, BRUCE LANGFELDT

POSTOL

1'ST ROW
ROBIN SEELENBINDER, UNKNOWN, DARLENE CASH, NANCY HEITNER, UNKNOWN

2'ND ROW
CAROL GLEMAKER, KAREN KUHL, SUZANNE RATHUNDE, LAURAL SCHNEIDER, DONNA NEMKE, ANNALYN NELSON

3'RD ROW
UNKNOWN, CHARLENE TRITHARDT, JANICE SMOLA, PAT WORONES, KATHY KIMBLE, KATHY READING, BARBARA DE LAURENTIS, ELLEN BURKE

4'TH ROW
UNKNOWN, PAT HOPKINS, SUE SCHMEHL, JOHN PISCZAK, DAVE ABAJIAN, RAY WEIAND, ED TIMOTS, JOHN BORCHARDT

5'TH ROW
ROBERT BANKA, DON LITCHFIELD, DON BONE, TOM PODJASEK, UNKNOWN, JOE PODJASEK, AL ZETCHE, RICHARD RAMPA, MARGARET IMBIORSKI.

Class of January, 1965

DEVENISH

1'ST ROW
HANK DOMANIS, SUE SFARSKI, NANCY KRESS, JOYCE CHRISTAINSEN, JUDY LESKO, DON CRILLY
2'ND ROW
SALLY STEIN, PHYLLIS ANDERSEN, JANET CLUNE, VALERIA POTTER, JANET BILLINGS, ARLENE BLITZNER, CHERYL BARRY, LINDA DE NICOLO, MARY ANN KORAN, MARTHA SEMCHUCK
3'RD ROW
BARB KAPPEL, DIANE KLINGER, TERRY HILDEBRANT, CHARLES ORTINAU, ED MARKEWITZ, MARTHA LESLIE, JERROLYN GERBER, KATHY PRESTON, PAM POST, NANCY FELTON
4'TH ROW
DALE HYMAN, GEORGE HOGG, TERRY FITT, GARY OLSON, ROGER JAEGAR, JAMES TRYANSKI
5'TH ROW
BOB DOUGLAS, ROGER OLSON, WAYNE SILLDORF, LARRY PIERCE, CHARLES BLECHA

HALL

1'ST ROW
JIM MUSCARRELO, UNKNOWN, FREIDA, PIKLOR, KAREN ZOELNER, KATHY SKIBBE, UNKNOWN
2'ND ROW
PAT OSMOLAK, LESLIE SCHILLING, BARBARA ZAHARCHUK, BARB SCHMIDUTZ, JOAN GIBSON, UNKNOWN, UNKNOWN
3'RD ROW
BARB CURTIS, DONNA MC KENNA, GAIL KUBALEWSKI, GINNY LEWANDOWSKI, KATHY SANDOR, KAREN HAUN, LYN PETRIE, SUE WORLEY, MARILYN ZMUDA, JUDY JACOBS
4'TH ROW
THADEUS ADAMCHYZE, RICHARD TISHART, UNKNOWN, TOM RIGNEY, DAN GUTHEROLE, UNKNOWN, UNKNOWN, KERRY FERRO, UNKNOWN
5'TH ROW
BOB JENSEN, UNKNOWN, GERRY DOMINECK, AL REEMER, GLEN CARSON, GEORGE DROST
6'TH ROW
TOM BOLLING, UNKNOWN, BOB LEASE, DON MUELLER, DALE GUTHERIS

F. JORDAN

1'ST ROW
SUSAN POST, JACKIE JOCHIM, LYNNE HASKIN, PAM THORPE, LOUISE ANDERSON, JUDY LE BRECHT
2'ND ROW
KAREN PUESCHEL, CAROLYN ANDERSON, CAROL HAEN, JANET TURCAN, LAURA VALTERS, CAROLYN DUBATS, UNKNOWN, VALERIE POTTER, GARY FERSON
3'RD ROW
UNKNOWN, SANDRA MASKE, PETER EGNER, LEE MARSH, DAVID KESKE, UNKNOWN, DAN FIGLER, GREG KISSEL, ROGER POWELL, RICHARD CARLSON
4'TH ROW
RANDY LABISONIERE, DON OLSON, HENRY DOMANUS, DON CRILLY, UNKNOWN, UNKNOWN
5'TH ROW
JACK PETERSON, TERRY FLEMING, FRANK BRAZINSKI, PAUL LAMONIA, BILL SINISCALCHI

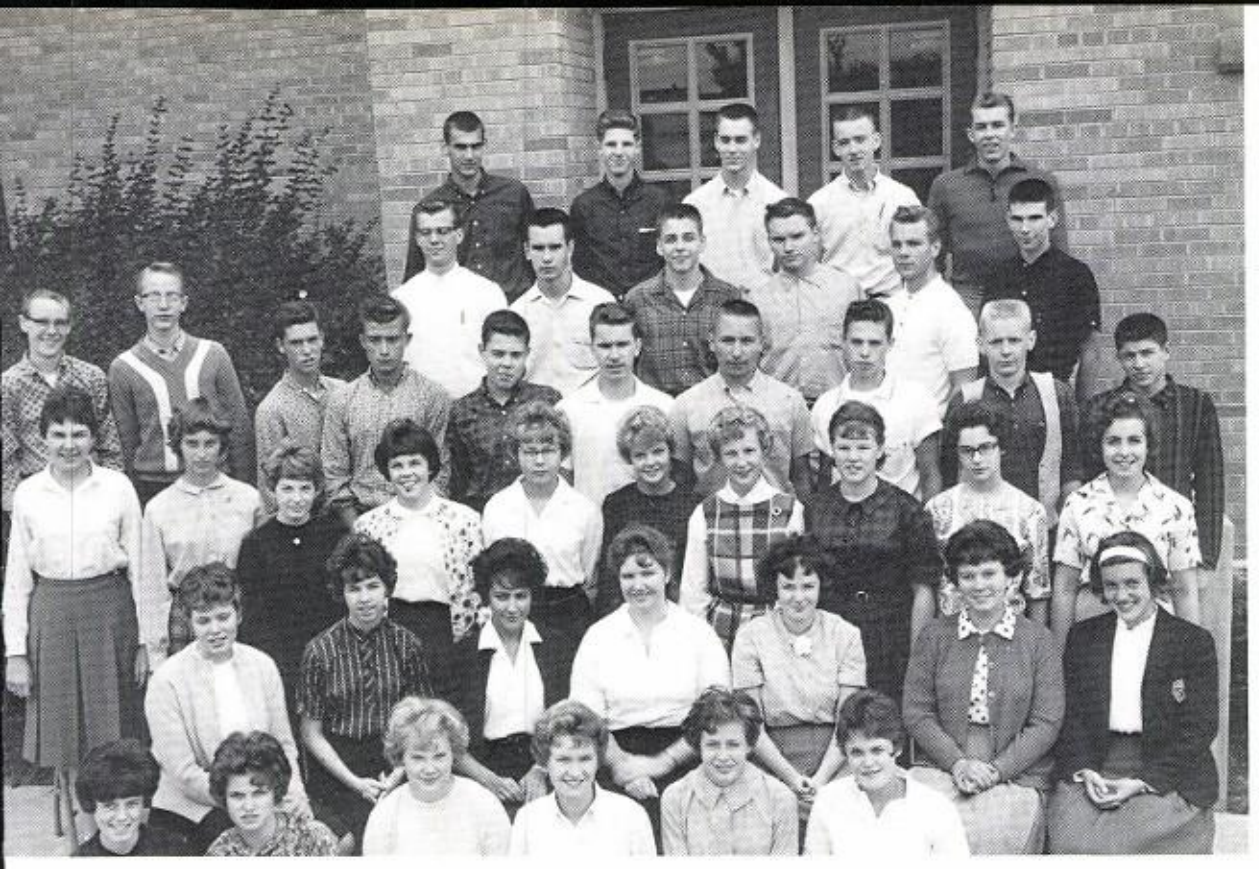

KNICKERBOCKER

1'ST ROW
PAT FOSTER, HELEN KNECHT, THELMA NIEMI, JOAN JOHNSON, BARBARA ANDERSON, JUDY LAMARCHE

2'ND ROW
LINDA BECKER, LINDA BORGARDT, MAUREEN DREYER, MARY ANN RICE, DONNA CAMERON, RUTH HALLA, SUE STENGEL

3'RD ROW
CAROL ARENS, DIANA WIRTH, UNKNOWN, UNKNOWN, DOLORES GUILA, DIANE MC DOUGALL, LINDA PAIML, SUE ANDERSON, JANICE VARXHABEDIAN, MADELYNN SCHUTZ

4'TH ROW
ROBERT JOHNSON, JOHN GOEPINGER, UNKNOWN, UNKNOWN, JOHN ANDERSON, DAN DERESINSKI, DAVE DOMINO, ELMER AREHART, JOHN VOGEL, FRED WEYMOUTH

5'TH ROW
UNKNOWN, ED PURMAN, UNKNOWN, UNKNOWN, UNKNOWN, DAVID GROSS

6'TH ROW
AL KAMRADT, GIL WALENDY, RICH WAGNER, RICHARD ERIKSON, JOHN KLASEN

LEVIN

1'ST ROW
ADELE FRIEDA, PAT FOSTER, ALICE LORANG, FRED COLINS, LARRY PIERCE, EDWARD WIRSHING

2'ND ROW
MARCIA BERTWEIT, CAROL ARENDS, SHARON WEGNER, DONNA LAMBRECHT, LINDA BECKER, UNKNOWN, JANICE MALWITZ, GERRY GERBER

3'RD ROW
SUE ZIEGLER, BEVERLY URKOVICH, LINDA DE NICCOLO, JEAN ZAUN, MARY ROESKE, DOREEN SCHNEIDER, KAREN CELANDER, UNKNOWN, JANET TURCAN, JUDY LE MARSHE

4'TH ROW
ROY HARRIS, WILLIAM DENNEY, UNKNOWN, BILL FRANZ, UNKNOWN, KEN GRUSKA, DOUGLAS CYGNAR, ALAN HAGEN, CRAIG WALKEY, OLIVER KRIER

5'TH ROW
HOWARD KNICKELS, DON CRILLY, LEE HAND, WADE BENDER, TOM MULATZ, ALAN PEDERSEN, RICK ERICSON

6'TH ROW
AL KAMERADT, TERRY FLEMING, BOB KRUKOWSKI, CHUCK MUGNOLO, UNKNOWN

PHIPPS

1'ST ROW
UNKNOWN, ANN MARIE WENNERHOLM, UNKNOWN, KATHY PETERS, CHERYL PROUDFIT, DIANE STANO

2'ND ROW
UNKNOWN, UNKNOWN, ANN KAINZ, BONNIE MACHOLZ, SANDRA KRIEPKE, UNKNOWN, TOM FUHRMARK, BOB JOHNSON

3'RD ROW
GEORGE KELLY, UNKNOWN, HOLLY EAGERMAN, LINDA HANSEN, JANET DIAN, LINDA MURPHY, JANETTE LANE, UNKNOWN

4'TH ROW
RICHARD KRAEMER, LEONARD LE FAVOR, UNKNOWN, UNKNOWN, UNKNOWN, DONALD HARDT, JOHN SAARAMA, UNKNOWN, KENNETH LINDGREN, WAYNE BURGER

5TH ROW
UNKNOWN, RICHARD ANDERSON, THADDEUS WOZNIAK, UNKNOWN, PAUL JAROLIMEK, RALPH GUALANO

6'TH ROW
UNKNOWN, UNKNOWN, RAY WERFELMAN, TERRY BRESLIN, UNKNOWN

ZIEMBA

1'ST ROW
LEE PETRIE, JOYCE KUDO, HELEN GLASER, KIRSTEN GJESSEN, SUE WORLEY, JO LYNN CLOHER, KATHY HIHN
2'ND ROW
KAY SCOPA, MARILYN WEINBERGER, ROSEY GALASINSKI, SALLY HAAS, DIANE MC DOUGALL, KAREN ZOELLNER, DONNA MC KENNA, SUE MOERS, ROBERTA PIETRZYK
3'RD ROW
TOM WOOLLARD, GERRY LARIN, BRUCE GORDON, CLARK CATALAIN, STEVE GOTZ, CAROL SCHULTEN, DOROTHY MAIKA, CAROL SAFLARSKI
4'TH ROW
ED SCHNEIDER, BILL HANSEN; RAY POLINA, GARNET FEE, DAVE MARSHALL, CARL HASTEROCK, LESLIE IZBAN
5'TH ROW
BOB KRUKOWSKI, RON LILLQUIST, DON CRILLY, STEVE HEINRICH, BILL FRANZ

Class of June, 1965

BURCHFIELD

1'ST ROW
JANES SCHMIDT, LINDA JARMULA, CANDY DUCKMAN, RANDI PAUL, MARILYN BORG, MICHAEL LAKE
2'ND ROW
DAVID KUFFNER, GENEVIEVE RUSSO, BARBARA KORCZYK, SUSAN SCHMIDTKE, VIRGINIA CHIRCHIRILLO, DOREEN SIFFERLE, ILONA MEI, BILL HOWELL, GINGER NORBERG
3'RD ROW
JANICE LENTOWSKI, LILLIAN GENE, TERI ALBRECHT, GEORGENA ROTHUNDE, LINDA FUDGE, CYTHIA OPRIAN, EVA ALLEY
4'TH ROW
MICHAEL PALMISANO, DOUGLAS DU VALL, DON BAUER, PAUL RYBSKI, THOMAS JANSSENS, BILL ANDERSON
5'TH ROW
TOM FAUST, WARREN HAWLEY, JOHN HENDRICKSON, BRADLEY SCHELL, BIB HEISER

CAPINEGRO

1'ST ROW
SANDRA SHUTER, ULLA JENSEN, ASTRID INGEBRITSEN, JUTTA WAGNER, SHARON NELSON, LINDA RENNERT
2'ND ROW
ARLANE GULBRANDSEN, JUNE LANDSMAN, UNKNOWN, LANA TOELKE, LINDA TODD, MICHELE SCLULER, JEFFREY STRAUSS
3'RD ROW
MARILYN LUNDAL, MARIANNE KIDDELL, EARL JARVIS, ROSEMARY SOSTERICH, UNKNOWN, CORLISS PORTER
4'TH ROW
JOE CAFFERELLI, TERRY GUETLER, ALAN WOJTOWICZ, ALAN MC CLELLAND, TIM LO VERDE, TED PIECKO
5'TH ROW
ELLIOTT ROBBINS, STEVE JENSEN, DENNIS GEORGOPULOS, UNKNOWN, ROBERT OLSEN

CARL

1'ST ROW
NANCY HERDY, DONNA SZEWIZYNSKI, IRENE KORZERKO, JOYCE NAROCKI, UNKNOWN, UNKNOWN, CAROL LEBER

2'ND ROW
JANE SCHAEFEL, MARY JANE NELSON, PAT KIRSINK, JOYCE LUSTER, JOAN TUNDBERG, ROBERT SMITH

3'RD ROW
ROBERT WVORI, UNKNOWN, CATHY SWIAT, LINDA O'SOLKA, LUCILLE PHILLIP, CYNTHIA LYNGAS, MARY STRONDIN

4'TH ROW
TEE PETERSON, JOHN WITEK, CHUCK RACAMSKY, TERRY MC QUIGG, RANDALL HARRIS, RICHARD SHMIDY

5'TH ROW
DONALD WEBER, JAMES RENFI, DENNIS STEPHENS, DAVID VETTER, ANTHONY NAVILIO, RUSSELL WEINGART

CEBELIN

1'ST ROW
IRMGARD OSTRENGA, JOAN FREY, JUDY KOCUREK, JOAN MC HUGH, JEAN BADE

2'ND ROW
KATHY RUSDORF, PHYLLIS EHLERS, KATHY PRYBYLO, CHRIS JACOBSON, MARY BERGSTROM, LIZ SPECHT, LINDA SENYSHYN, VIRGINIA HALL

3'RD ROW
GEORGE RODEMACKER, PAUL KALLMAN, ED DEAN, JOHN KOBER, JOHN CAPUTA, RON HOMONICK, ROY STANFLI, MICHAEL CACIOPPO

4'TH ROW
DENNIS BUTENSCHOEN, UNKNOWN, MARION GODLEWSKI, RICH DE GRAF, ALLAN STEIGERWALDT

COREN

1'ST ROW
MR. J. BROW, CAROL VONDRICK, LOUISE ZABEL, SANDRA WELLS, GERALDINE BERNARD, LYNN VAIS, MISS S. COREN

2'ND ROW
WALLY WILKS, MARGARET MAKS, MARGARET COLLINS, LYNN STEIGERWALDT, SHARON GRAIRS, NANCY THOMTE, LINDA WYDRA, PRISCILLA AMLIN, ALICE ZAWILENSKI

3'RD ROW
KEN WARD, PAUL BEHKE, BILL WOLOVKA, DIANE BURG, KATY BRESLIN, KATY BENO, SANDY VAN VOORHEES

4'TH ROW
PHIL TRAVER, JOHN ZVER, BERNIE TOALE, DENNIS BERGT, DAN WILLETT, TONY ABLORENO

5'TH ROW
DORIS BRUBACH, JOHN BULATEK, GEORGE ASHMORE, ED WERNER, KEN WILCOX

GIBBONS

1'ST ROW
ROGER ROESS, CAROLE MIROCK, PAMELA PIPER, LYNNE PETERSON, RITA GOLTERMAN, BEVERLY MELFORD
2'ND ROW
PAULETT KALETA, CAROLINE SESSA, LORRAINE HORAN, PATRICIA KUTA, JANE SCHAEFER, STEVE BOSWICK, JAMES BATOR
3'RD ROW
FLORENCE CLINE, PAMELA SOKOLSKI, THERESE REINKE, NANCY COLLINS, JUDY TALG, LYNETTE MILLER, SUSANNE LOUTSCH, RALPH KELLER, GLORIA EZAN
4'TH ROW
ED MARRON, ROGER LARSEN, JOHN SCHWARTZ, ROBERT TAYLOR, RICHARD MALL, GARY PETERS
5'TH ROW
MICHEAL ROLLA, STEVE REITZEL, RICHARD CZECHOWSKI, RON IRION, JOHN HAEGER

HALVERSON

1'ST ROW
LYNNE HINTZ, CAROL LOOSE, MARIANNE SIMONIDES, UNKNOWN, UNKNOWN, UNKNOWN
2'ND ROW
TONI SCATCHELL, MARBETH SCHILKIE, JANE BRINK, DIANE CIFFONE, JOANNE KUSCHERT, CHRISTINE ENGLERT, CHERYL MEYER, MARY ANN MASSIMINO
3'RD ROW
BETTY GODWIN, WOODY ANDERSON, JUDY REID, JOHN HAFNER, DENNIS SZYPLIK, RODNEY ROMANO, MARIE MARZUARDT, NANCY CONNORS, PAT SUMOSKI, DIANNE JOHNSON, CARLA PETERSON
4'TH ROW
MERLE DAVIS, JOHN BLUNDA, BRUCE SABEY, RONALD BALL, CARL CADWELL, WAYNE HANSLIK
5'TH ROW
CASPER LIVORSE, GARY MLEKUSH, PAUL PERRY, STEVE KYEMINSKI, RAY BOROWSKI, BRIAN HIGGINS

HANSEN

1'ST ROW
FRED FACHET, RON ELSNER, YVONNE KANIA, MARY STEC, FRED KUDERT, TERRY BACHARA
2'ND ROW
JANET JOHNSON, LESLIE HERMAN, BARB KALISH, JEAN CZVITKOVICZ, JANICE BOSTROM, SANDRA HASSING, DONNA DALTEUX, KATHY FREESE
3'RD ROW
BARB DISKO, JULIE ANN SWIETLIK, ALFREDA KUBALA, SANDY SJOBLOM, CHRIS FRANSEN, ELLEN ETHERTON, JEANETTE TRIEBAR
4'TH ROW
JEANETTE BURCHFIELD, NANCY HOWLETT, CAROL WILSON, DIANE PASZKIET, JANET COMO, CINDY GLEFOFF

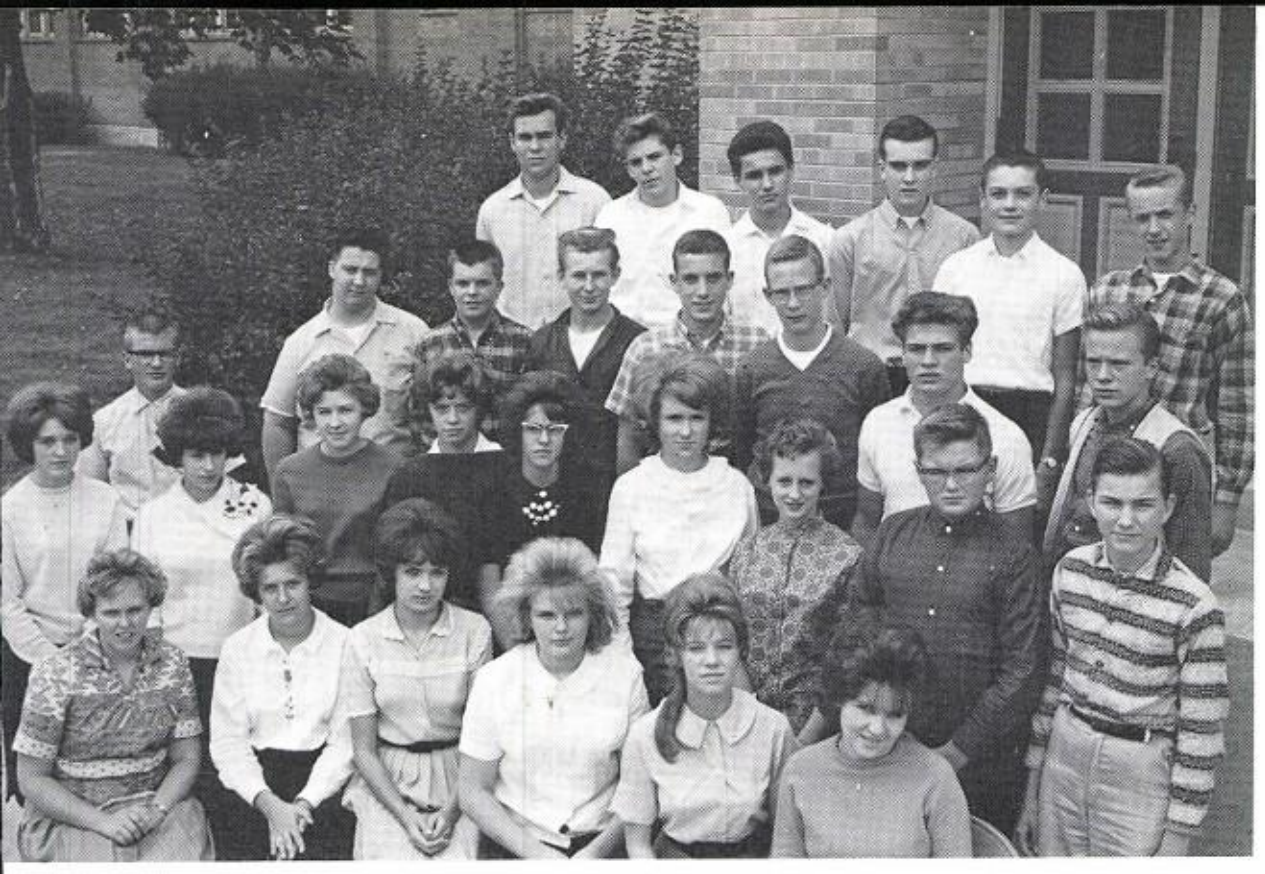

JERUSAL

1'ST ROW
SUE PIEHL, SUE SMITS, LINDA ZABEL, CHRIS LINDBLOOM, JANICE CIEZADLO, DOTTIE SWICK

2'ND ROW
LINDA HAAC, MARILYN PERTLE, CAROL MERZWINSKI, BONNIE SIFFERLING, LORRAINE KORSON, MOREEN RYAN, KATHY HOLMES, DON HOSCHAUER, BEECHER RUH

3'RD ROW
JOHN PLACKO, LARRY KSIAZEK, CARL KUSCH, RUS DUBER, JIM FLEMING, PAUL SCHOENHOLTZ, UNKNOWN, UNKNOWN

4'TH ROW
WALTER PEPSNIK, JIM WEST, KEN HEIMBUCK, JOHN O'MALLEY, SCOTT ROSS, LARRY TOLLMAN

D. JORDAN

1'ST ROW
ROSALIND BELDING, UNKNOWN, CAROL NICHOL, LINDA BURK, RITA MARAZO, WAYNE BURKITT, LINDA HANLON

2'ND ROW
UNKNOWN, GLORIA FOSTER, GALE BERGESON, LINDA LANE, CHRISTINE CONIGLIO, LINDA SORENSEN, KATHLEEN MARTIN, LINDA SWANSON

3'RD ROW
ROBERT LUKSIK, WILLIAM CHEU, LEROY DOMERAING, BARBARA SOWKA, DIANE MARQUARDT, LYNDA POTZUS, NANCY REPETA

4'TH ROW
GLEN CARLSON, JOSEPH DI SORIO, CHARLES STENDAHL, VAL JENSEN, CHARLES GIERKE, SUZANN INGEMANSON

5'TH ROW
RICHARD SEIBEL, ROBERT LEAVY, BILL RADLEIN, WAYNE BURKITT, ROBERT JESSEN

MITCHELL

1'ST ROW
KATHY BREDBURG, SUSAN HORKY, PATRICIA DORAN, VICTORIA PANTALEO, MELANIE ROBINSON, LAURA NAVORROLI

2'ND ROW
JOANNE SCORDO, SARAH CHAMBERS, PATRICIA KRETCHMER, EILEEN REJCZYK, LINDA BATES, BETTY SHILVOCK, JACQUELYN KAISER

3'RD ROW
GEORGE SAUNDERS, ANTON KOVACS, PASQUELLE SANTUCCI, HAROLD DRISCOLL, MAUREEN MURPHY, GAIL TADEUSIAK

4'TH ROW
JAMES AMBROZIAK, WAYNE BECKER, ROBERT KEMP, JEFFERY MULIS, DWANE REDTKE

RAFAYKO

1'ST ROW
JUDY STEVENSON, DIANE KOLDER, PAT ZELICHOWSKI, CAROL JANDA, SANDRA DITTMANN, SHERYL STRAKA, NANCY RADTKE
2'ND ROW
JOSEPHINE GULIANO, PENNY MOSCOW, PATRICIA PAUL, JACQUELINE COSTELLO, ANTOINETTE SESSA, NANCY FRIEBUS, PATRICIA PORSEY
3'RD ROW
GLENN SKANDERUP, ROBERT SCHMEHL, WILLIAM SCHMAL, JACQUELINE LHUIN, SHARYN HANSON, GAYLE ROE, GERALDINE BOREK
4'TH ROW
RICHARD ULASY, LARRY HELO, RICHARD KUFNER, RONALD KURTH, MICHAEL OSADA, WAYNE EBNER

PRUSINSKI

1'ST ROW
NOLA MC WILLIAMS, BARBARA HOWARD, LINNEA FLOCK, KATHY LUEDTKE, LINDA NELSON, NANCY SCHOENBECK
2'ND ROW
KATHY KEDZORSKI, LO ANN SOSNOW, DIANE SIBENALLER, MARVORY KWERELAND, BARBARA JELM
3'RD ROW
MRJ. PRUSINSKI, RUDOLPH PIEROTTI, MIKE KOZYRA, GRETA GUSIAS, NANCY REID, ROSANNE BURESKI, ADRIANE WALCZAKOWSKI
4'TH ROW
GREG GEBHART, PHILLIP MAERK, FRED MANNING, GEORGE SEELOS, JOHN LATTA
5'TH ROW
ROBERT KINSINGER, WES HANNIBAL, JAMES WENDLANDT, KEN PETERSON, WAYNE WILLEMS

REIBMAN

1'ST ROW
MR. REIBMAN, MARY CUNNINGHAM, LYNN MARSHALL, JUDITH LUGA, BONNIE STEWART, JOAN BOQUIST
2'ND ROW
SALLY JONES, KATHLEEN WOIT, JANICE JOHNSON, UNKNOWN, JEROME KOPACK, LAURA LUDTKE, DIANE LUNDQUIST, SANDRA BATES, CAROL WISNIESKI, JOSEPHINE CARONIA, DIANE MADEJ, JOANNE ZDCHSKI
3'RD ROW
BOB CHRISTENSON, TOM PAHL, RANDAHL MELECHA, DENNIS WYCYKAL, MICHAEL WALCH, BOB CALDWELL, MICHAEL HORN, BILL BOYSEN
4'TH ROW
BILL MOODY, TOM FRITZSCHE, BOB DIEBOLD, JAMES JATCZAK, JEFFORY GURGA, MITCHELL BETLEJ

WEISSMAN

1'ST ROW
LYNNE TOMER, PENELOPE BURGLAND, CAROL BARTOSE, KAREN RIEMER, SHEILA WARD, DIANE SWIECICKI

2'ND ROW
NANCY FERRET, BARBARA CHIERO, CHRIS PRYBYLO, PAMELA THOMSON

3'RD ROW
CHARLES SCHEUTZOW, JAMES PINKOS, SAM SPASOJEVITCH, DONALD MATHEWS, PAM STERN, JANET BAGEL

4'TH ROW
GERALD LE VA, DEAN NILES, CHARLES BOUSHELLE, LARRY COCO, DENNIS EUL

5'TH ROW
CRAIG INTERMILL, PHIL HERDA, CHUCK FRAME, DENNIS ZUBB, THOMAS MIROCHA

WILMANOWICZ

1'ST ROW
PAMELA SCHERZER, CHRISTINE MOTZNY, ANITA MALIDA, DARLENE BROTHMAN, MARIE WITTENDORFER, SHARON CLARK

2'ND ROW
LINDA CINQUINO, NANCY VICTOR, CHERYL PROESEL, PANIELLE JEANNIDES, FRANCINE GORE, ANNALIESE NEUMANN, NANCY HOPPE, DEBBIE ALBERTSON

3'RD ROW
PATRICIA RATKOWSKI, LINDA CASE

4'TH ROW
SUSAN MARGIOTTA, NANCY STEGMIER, JIM GARVEY, PETER RONNEBERG, ROBERT ERICKSON, RONALD FICK, LINDA SERGEENA, UNKNOWN, SHARON CICHON

5'TH ROW
DANIEL KOWALSKI, UNKNOWN, JAMES ALLOTTA, CHARLES KOZIAL, JOHN HERREWEYERS, NICHOLAS PERRINO

Class of January, 1966

CONRAD

1'ST ROW
JOANNE POST, DIANE OLSZEWSKI, CLAUDIA MYERS, PAT KELLEY, BARBARA PUESCHEL, MEL JANEZAK

2'ND ROW
CAROL KRUPAT, SUZANNE LAURINEE, JOANNE ROMITO, SHARON KNAPP, SUSAN MOFFET, GERRI BLUMENTHAL, JOYCE NICKELS, PATTI MARTIN

3'RD ROW
DONNA KLEIN, JANET KOUBA, SARA MORE, NANCY NAST, LINDA LARSON, SUSAN ELLIOT

4'TH ROW
RONALD LINDBERG, ROGER EDER, PHILLIP KRASS, CHRISTINE JASSAK, EILEEN JOHNSON

5'TH ROW
LARRY OBODZINSKI, SAL CRISANTI, KENNETH PREGLOW, OSCAR MARQUIS, BRUCE OLSON

GOLDBERG

1ST ROW
EDITH FREDRICSON, MARGARET HUBERT, JOANNE BORCHARDT, KATHY FRACEK, JANET HOWARTH, NANCY HECKLE
2ND ROW
JIM ANTOL, ROBERT BACKER, CAROL BUTLER, KEN CARLSON, JACK GOUDIE, JUDITH BIGGERSTAFF, LINDA BOHRNELL, JOLOUISE DEL FINO
3RD ROW
DONALD BEST, ROBERT CARL, ROBERT GOTTSHALK, RICHARD CHERNIK, WILLIAM HAJ, GERALD BARTRAM
4TH ROW
TED KRAJNIAK, GERALD HOOPER, JOHN SEYBOLD, JACK HERZOG, EUGENE DUDZINSKI, ROBERT BASCH
5TH ROW
RICHARD BATTAGLIG, GERALD HERTEL, GEORGE BONNEMA, DENNIS ENABNIT, RICHARD BERT, FRANK BECKOUS

NACHTWEY

1ST ROW
ROSE MARIE ZACHARY, NANCY WEBB, SANDY SKRAH, CAROL PALOW, SUE SAARIMA, LINDA SPECKMANN, BONNIE STACY
2ND ROW
CHRIS WALKEY, LYNN THOMAS, NANCY SAUR, JUDY SWANSON, CAROL VOTAVA, BILL VOGEL, TOM TURCAN, CAROL SANDERS
3RD ROW
WALTER WOJCIECHOWSKI, BOB SCHUELKE, GLENN STANGLAND, DAVID STROZ, BOB SHERWOOD
4TH ROW
MIKE HOOK, BOB STCZENSKI, FRED MROCZKO, GARY SCHROEDER, TOM WEBB

NORTMAN

1ST ROW
NEAL LABEN, RANORA BRADLEY, CANDARE PETERSON, BEULAH FUNGUS, LAURA LASKY, ROBERT OLSEN
2ND ROW
BARBARA HITZMAN, LINDA HOOPER, CECILIA LINDGREN, KAROLYN HYCNER, LINDA JOHNSON
3RD ROW
MARSHA MOMOI, CAROL JOERGER, BARBARA ROSLYN, NORMAN ROMITO, PHYLLIS HOLMEN, WENDY KUKLINSKI, CINDY MACK
4TH ROW
GEORGE ROSE, PAUL MONELL, ROBERT OLSON, LINDA HEURICH, CHERYL KOSLOFF, MADONNA PETERSON
5TH ROW
KIM JOHNSON, EDWARD MOHRMAN, CRAIG MURREY, JOSEPH KATH, THOMAS HILLIS

ROSEN

1ST ROW
MAVIS BRADLEY, BARBARA SLONSKI, DEANNE STEPHENS, EDITH ZAJKOWSKI, NANCY VOSS, MARILYN SCHUIETT, NINA STUPAK

2ND ROW
LLOYD SWANSON, SAM TAPSON, MAMCY SEITZ, JOHN SCHLOMANN, KAREN WILKE, CHARLENE SCHIETEL

3RD ROW
DONNA WIERCIAK, SUSAN SCHWENGELS, HANICE WAGNER, PATRICK ZACHMANN, HENRY STEIGERWALDT

4TH ROW
LYNN FOEPHER, BARBARA SHOEMAKER, JAMES WERNER, DAVID WIENBERGER, EVELYN WERNER, LINDA WATERS

5TH ROW
DONALD SCHULZ, JOHNMARK SMITH, CARL WIESE, HARLOD SCHAK, TOM SCHNOOR

P. STEWART

1ST ROW
GALEN ARONSON, RITA ECKHARDT, DIANE DAVIDSON, JOANN KROFEL, GAIL DUTKO, JOAN FRIDSTROM, CYNTHIS CAHOY

2ND ROW
MERRILY CHRISTENSEN, LAURA GROSSEN, RALPH FETTERMAN, PETE PODLUSKY, CHERRI BULAND, MARCIA FETTERMAN

3RD ROW
JIM COWAN, ROBERT BROOKS, PHIL GIBISCH, ROBERT EDMUNDS, BILL CLINE, BILL DRAHEIM

4TH ROW
WILLIAM FREDERICKS, HAROLD GREEN, MARTIN EMRATH, DAVID DAVIES, ALAN FLEIG, RAY WILLIAMS

5TH ROW
JOHN VUKADINOVICH, KENT GABLE, DENNIE GOORSKY, RICH AREHART, TOM BENSON

FLOOD

1ST ROW
JUANITA HARDEE, GERALDINE GINADONATO, BARBARA VOLPE, LINDA MONDSCHEIN, JUDITH PASOWICZ, NATALIE MATOUSKI

2ND ROW
PAT BANASIAK, SANDRA NICHOLS, DONNA KARBACH, LINDA CHESNIAK, JANICE REGELSKI, FERN MORRIS, BARBARA FELCYN, MISS FLOOD, ELLEN ELLIOTT

3RD ROW
JENNIFER PINKOS, CYNTHIA DRAG, LEONARD PIEJDA, THOMAS WOUTOWICZ, DIANA MANOA, GRACE IARDELLA, KATHY SCHIEKI, SUE KEMP

4TH ROW
DANIAL BETLEJ, CARL WAGNER, MICHAEL MILLER, JIM HODGES, MICHEL TOMASZEWSKI, JAMES RHODES

5TH ROW
JOSEPH SCHMIDT, WALTER HALINKOWSKI, JOSEPH DOBROWSKI, THOMAS THINNES, BOB LATIMER

HORTON (NORWOOD PARK BRANCH)

1'ST ROW
MR. HORTON, GAYLE DURAVA, SHARON DONLIN, JUDY DAGLEY, MARCIA DAHL, JANET ETHERTON, MARTHA FRANZEN

2'ND ROW
LINDA FRIEL, ROSMARY CIBELLI, PAT FABRI, CONNIE CHILDS, SUSAN DAGLEY, KRISTINE FRENZEL

3'RD ROW
EMMETT DRISCOLL, JOHN DAMASCUS, JOHN FLISZAR, LARRY CARLSON, JOHN DUBA

4'TH ROW
CYNTHIA DAVIES, JAMES DO BROCK, JAMES FOLEY, DENNIS FONTAGNERES, ROBERT DANIELSON, CHARLES EDWARDS, BARBARA DOWNING

KAZAN (NORWOOD PARK BRANCH)

1'ST ROW
BARBARA HAUGAN, CINDY GAARE, JANE GAUDIO, BRUCE HAERR, GAIL GADE, JANET HANSON, ROBERTA GRIESBACH

2'ND ROW
JEANNETTE HOFFERT, BARBARA HAEN, MARILYN GRILZ, EILEEN GIERSCH, RICHARD GUETTLER, KENNETH HAYKUS, CAROL GRUSKA, WENDY GALITZ, MARIA GARRIFFA

3'RD ROW
MARLENE HEBEL, BRUCE HAY, DARLENE HEBEL, DAWN HERDEGEN, MELODIE HENNE, KEN HIBBELER, KATHY GALOWITCH, SUSAN GRANDT, BETTY GOLDSTEIN, KENNETH GROSSINGER

4'TH ROW
CHARLES GLASER, FRANK GAUDIO, CARL HARTZMAN, TOM GOLDSTEIN, JIM GRUND, TOM HAUBNER, JERRY HUESH, GREGORY GILLES, PAUL GRUNEWALD, FRED HABIB

M. FOX (NORWOOD PARK BRANCH)

1'ST ROW
JOHN NICHOLSON, MARILYN PINE, SANDRA NELSON, KAREN RADLEIN, PAMELA OLSON, PATRICIA REINMUELLER, JAMES PAWLAK

2'ND ROW
LYNNE OSTFELD, GLORIA PARRATORE, INGA POLAN, JOYCE ROCCHI, SUSAN PETERSON, GERALDINE PALM, TINA RICHEY, PATRICIA RICHARDS

3'RD ROW
THOMAS OLSON, ANDREW OBECNY, MARY RITTER, JOHN NOWAK, KATHLEEN NEWCOMER, THOMAS PORSCHE, ROBERT PTAK

4'TH ROW
SUZANNE NUTI, THOMAS PODGORNY, THOMAS RICHERT, JAMES PETERSON, LINDA PILIOR, JOSEPH POPP, LARRY NIELSEN, STEVEN REVETHIS, JOYCE NESLUND

MORROW (NORWOOD PARK BRANCH)

1ST ROW
TERRY KASPER, JOYCE KORCZOSKI, LAURA HORWITZ, MARIAN HEINZ, BARBARA HOFFMAN, LYNN JOHNSON, TED JOZEFIAK

2ND ROW
SUE KUBINA, MARY KOELPER, CONNIE KORALIK, NANCY HOLLANDER, LINDA KELLY, CONNIE KOLODZIEJ

3RD ROW
CHRISTINE HULL, CAROL KOCH, CYNTHIA KIRCHHOFF, AUDREY JOHNSON, MARY KOBLER, TOM HANSEN, GARY HANSEN

4TH ROW
GLEN KUHLMAN, DENNIS KAY, ADRIAN KASPER, GEORGE KANTEK, JOHN KOTSIAS, LARRY HOFBAUER, JEFF HEITMAN, GREG HULTMAN

NIELSON

1ST ROW
JUDY DOBVERIN, CATHY GRAF, HOLLY FAIRBANK, JOYCE GARB, SHIELA GOULD, RENEE DEAN

2ND ROW
CRAIG DOPP, PAT GOGONAS, LYNDA GARZENETTI, NANCY EDFELT, GAIL FRANSEN, JEANETTE GIARDINA, MADONNA GAFFKE

3RD ROW
ROBERT GAMBLE, PAUL GORMLEY, TOM FRASS, THAD DUSIK, RONALD GIOVENETTI, ROBERT GALAGER, DANNY EISELE

4TH ROW
ED FISHER, BOB FINN, JOHN DURA, UNKNOWN, ED ERICKSON

NOLAN

1ST ROW
MARIE HUNDRIESCR, DIANE HERMAN, ANNA KILIAN, KANDY KIEWERT, THERESA KLEIN, DIANE HOOD, SUE JOHNSON

2ND ROW
PAUL KOSTELANCIK, RON KOSKELA, RON ISAACSON, ROBERTA JACOBSON, LINDA HELLMUTH, KATINA KRALIS, LINDA KIJEK

3RD ROW
RUTHANN KURINSKY, JUDY JOERGER, LINDA HAUSCHILD, NANCY HANSEN, TIM HURLEY, GLEN JOHNSON, GARY HAMILTON, CANDY HAGEMAN

4TH ROW
DAVE HOY, EMIL KURINSKY, BONNIE KINSINGER, NORMA KRIARIS, AMY JOHNSON, MARILYN KORTAS

5TH ROW
RON KONCZ, RON KOZAK, JOE KONCZ, LARRY KANCIUS, DON KOZAK

Love
Di

O'ROURKE

1'ST ROW
JUDY BIELFUSS, KAREN CLAUSEN, MARY BORRIGAN, ESTRELLITA AMADO, JEANNINE BONTECUE, KATHY BELTER
2'ND ROW
TRESEA AUFMEN, GLORIA BELLUCI, MAURITA AVEGELLO, CAROLINE CLEMENTE, CHRIS BRAATHEN, DIANE BEHNKE
3'RD ROW
CAROL COCO, MARIA ASHMORE, DIANE CHELBOUN, ANN CIRTUS, BONNIE BRESSLES, DARINA CHELBOUN, SHARON AMBROZIAN
4'TH ROW
HAROLD BIXBIE, BRUCE AMEISMEIER, EUGENE COREY, CAROL BIRONG, JANIS BOGUSH, JUDY CLARK
5'TH ROW
DAVID BABIARZ, GARY ANDERSEN, JOHN CYGAN, ROBERT CONNOLLY, DAVE BERGBUEREETER

RANKIN (NORWOOD PARK BRANCH)

1'ST ROW
SUSAN LANE, ANN LYCOS, MR. RANKIN, RICHARD MEREDITH, RICHARD MARYANSKI, CHRISTINE MONDROWSKI, SUSAN MAC CONNELL
2'ND ROW
MICHAEL LAMMERSFELD, PETER MAGILL, BONNIE MELFORD, HOLLY LIFTON, SUSAN MORGAN, CAROLYN LANE, DONALD MC KENSIE, DAVID LEONARD
3'RD ROW
KAREN MUESLER, LAURA LUTTRELL, KAREN MILLER, TOM LOBACZ, NANCY LEASE, SANDRA LANE, JUDY MUSSO, WILLIAM MOLDENHAUER
4'TH ROW
SHARONE MC CRUM, DELANNE MC CORMICK, JOSEPH LABBRUZZO, JAMES LUCAS, RICHARD MIRECKI, MARTIN LEWANDOWSKI, KIRSTEN LAURIDSON, JOYCE LANG

Class of June, 1966

ROBINS

1'ST ROW
CAROL LANDECK, SHARON MILLER, RUTH LYKOWSKI, UNKNOWN, KATHY MOUNT, SHEILA MOORE
2'ND ROW
DONNA MAKOS, CATHY MAUK, SANDRA LENSAY, PAT MAHNKE, JEANNE LOWRY, LYNDA MORPER
3'RD ROW
DAVE LEHR, DON NOVICKI, RONALD MELLICK, JIM MOORE, LARRY MAURER
4'TH ROW
FRANK LAKOFKA, GERY MANKE, GREGORY LIESKE, ALAN NELSON, BRUCE LIPSTADTT, RONALD MALL
5'TH ROW
BILL OTT, MIKE MEGARIS, CRAIG MEISSNER, CHARLES LORENZ, RICHARD MONKOWSKI, JIM MALONE

SCHWAB (NORWOOD PARK BRANCH)

1ST ROW
MARILYN BRISSETTE, GAIL BAUER, KAREN BARK, CHRISTINE BIRO, MARC BENDLER, SYBIL CIOFANI, BARBARA BALWIN, BETTY BANIA

2ND ROW
KAREN ARMATO, CHARLENE BRANDYS, SANDRA BRUNO, LEONARD BECKSTROM, RICHARD BORACA, JUDITH ABBINANTI, JEAN CALLEBERT, GEORGINE CLARK, BARBARA BARAN

3RD ROW
DALE BERMAN, JEFFREY BANTZ, JAMES BIXLER, TIM BROWN, JEFFREY BUCK, ROBERT BERGSTROM, DEAN ANDERSON, TOM ADAMSON

4TH ROW
JOHN BROOKS, ROBERT CARDER, DAVID BERNARD, LORE BELTLE, WILLIAM BOLINDER, JO ELLEN BOLDEN, RONALD CABAY, ALAN BARTEL, BRUCE ANDERSEN

SIMONIAN

1ST ROW
SANDRA SORCE, SUE PAVLIK, JANET POZIWILKO, LINDA ROGERS, KAREN SKAGMEN, PAT POWERS, ADRIANE SCHULTZ

2ND ROW
TOM PETERS, BARRY SCHOECKI, EDWARD PAPANEK, VERONICA PETRASHENKO, GEORGIA REINLIE, SUSAN PODOLAK, CINDY SCHILLER

3RD ROW
REISTER RENATE, RUTH PONIATOWSKI, SUSAN PONIATOWSKI, LINDA RITENOUR, MARSHA SIIK, SOLOMEN GAIL

4TH ROW
RICHARD SCHODL, CHARLES ROSE, RAYMOND PODESTA, DAVE SIBENOLLER, GARY SHELLE, MIKE RIZZO

5TH ROW
LAWRENCE PETERSON, WALTER WIERZOREK, ROBERT POZDOL, MICHAEL PUTTIN

SPENNY (NORWOOD PARK BRANCH)

1ST ROW
ROBERT THORTON, GLENN THORSTENSON, NINA STRANDBERG, NANCY SCHULER, KATHY SCHNEIDER, LINDA THORTON, RUS SNYDER, EDWIN SPIEDEL

2ND ROW
MR. SPENNY, MARY SPERL, SANDRA THOMPSON, ROGER TURCOTTE, KAREN SCHIONIGER, ROBERT SPORLEDER, PAT TRUSCHKE

3RD ROW
TOM STAMBORSKI, SCOTT SLONOFF, STEPHANIE, PHYLLIS TOUSSANT, MARSHA SEPLAK, EVELYN SUMMERS, LARRY THOREN, CHARLES SCHUELE

4TH ROW
JOHN SEPLAK, KARL SCHASE, BOB SVETLIK, KEITH STOEGER, RUSSELL STEPHENSON, JAMES SCHMIDUTZ, RONALD STOLLE, JIM SZEWCZYNSKI, ERNEST SHILVOCK

SPIECKER

1ST ROW
PAM WALGREN, SANDY WYDRA, VICKY JOHN, SUSAN STOBE, CLAUDIA STROMQUIST, LINDA STEFFENS

2ND ROW
LYNDA TERSCH, KAREN SPARACINO, SANDY THORKILDSEN, JUDY WEIAND, LILLIAN SWANSON, BONNIE TONN, MARIA ZIEMAN, KATHY ZALESNY

3RD ROW
KENT STOCKING, ALBERT YONAN, JOHN VAN DERLIP, JOE ZDOLBYLAK, PAT ZOWAL, SANDY STEWART, MR. SPIECKER

4TH ROW
GREG YOUNG, TOM WENDORF, JACK TRITTHARDT, WILLIAM SOKOLOWSKI, JOHN VROBEL, JOHN WAGNER, ADELE ZDEBSKI, UVA MAY TOMLINSON, MARY ANN STEGMAIER

5TH ROW
DAVE TURK, LEN WISLOW, THOMAS WHALEN, PAT VIVO, BOB STEIN

M. STEWART (NORWOOD PARK BRANCH)

1ST ROW
JANET WILKE, PAMELA WITTROCH, WILLIAM URQUHART, STEPHEN WILEY, KENNETH URABEL, LINDA WALTER

2ND ROW
JEAN VODYARKA, WENDY WICKMAN, MARIANNE UEBEL, BERNICE ZIOKOWSKI, CHERYL WOLFE

3RD ROW
THOMAS WALL, JOSEPH ZDERADICKA, JERRY ZABROSKE, PEGGY WILKINSON, CYNTHIA WARREN, CHERIE WHER

4TH ROW
MARTIN WARDELL, RICHARD WHERHEIM, DONALD VARYU, ROY VAN LANEN, LARRY WATSON

EATON

1ST ROW
HOLLY ABSIL, KATHLEEN BELLES, LINDA BONNEMA, LINDA FOSTER, ELLEN FEAR, EILEEN CALEB

2ND ROW
BOB CARROLL, EDWARD DOPKE, DAVE DOWNS, DON APOSTOLOS, ALAN DITTMER, ALEX ATEVICH, NORMAN ELSNER, TONY DE SANTO

3RD ROW
BETTY BURNITZ, GERMAINE DECKER, LINDA COLVIN, PAT CALDWELL, JUANITA BATOR, BRUCE EDER, DAVE ALEXOVICH, JUDY CARSON, JUDY BECKER, ILA COX

4TH ROW
SUE CHRISTENSEN, DENITA DRAGIN, STAR CROWE, TOM ALTERGOTT, JOE ANNUNZIO, RICH BREESE, JOE CONGUISTI, CHERYL ESKELI, PAT DE LEONE, VIV BAXTER

ECONOMAN

1ST ROW (KNEELING)
JANICE PURMAL, KATHY TALG, JUDY PETERSON, SUE PUSEDY, ROSEMARIE SIEPMAN, MARILEE TRULOVE, CHRISTINE SCHIOLA

2ND ROW
ROBERT STEELE, RUSSELL WAGNER, LARRY RATHMAN, JOHN SPIRED, JOHN PETERSON, DALE VOLKAMER, JAMES ORTINAU, MICHAEL PFENDER

3RD ROW
MR. ECONOMAN, CAROL OLSON, RICHARD WHITE, FRED PETERSON, DAVID WHITE, ROBERT SAIEU, ALLAN PERTLE, HILLIARD WOZNIEL, DAN WINES, KLARA SCHNEIRDER,

4TH ROW
MARJIE ZINK, ROBERTA ZAPP, MARY TOALE, SANDRA POST, JACKIE WEYMOUTH, DOROTHY SZCZEPHOWSKI, DIANE SCHWINDT, LINDA RAMON, BARBARA PRYBLO

HEYING (NORWOOD PARK BRANCH)

1ST ROW (KNEELING)
DIANA HAYNES, CORA ANN DAVIS, NANCY KOERNER, BARBARA BORK, PAMELA ERBACH, DOROTHY HILL

2ND ROW
ROBERT EDWARDS, ROBERT KJELLEN, E. MELVIN ELLINGSEN, HARRY HENNINGSEN, RICHARD CRANE, ARNOLD BORRESON, JOSEPH JORDAN

3RD ROW
JOHN HRIVNAK, ROBERT FRIEDLANDER, MARVIN CUNNINGHAM, ERIC GARDZC, JAMES COKEN, PAUL BANNACH, RONALD GOSELL, OLIVE FORSMAN, HOLLY GUNDLACH, SUSAN HANSON, JANICE BRYANT

4TH ROW
BRUCE KRAMER, GLENN BERGNER, JUDITH BOCK, BARBARA CICERO, NANCY KECK, PHYLLIS BEERS, MARILYN KAVALE, LINDA EMRICK, KENNETH KULOVITZ, DAVID JACOBSON

KLORFINE (NORWOOD PARK BRANCH)

1ST ROW (KNEELING)
LINDA SURMAN, JANICE ROCEN, PAULETTE POZNACK, CAROL OPBERBECKE, KATHLEEN SCHUMANN, MONICA RAHN

2ND ROW
WALTER RICK, GARY SAMUELS, ROBERT YARRIS, STEVEN ZULLO, THEODORE PAPPAS, JOHN NIKOLICH, JOHN OMMUNDSON

3RD ROW
MR. MILTON KLORFINE, RICHARD SWICK, THOMAS WALDRON, GLEN MIEHLING, RONALD MACHOLZ, MYRON LAPIN, CRAIG TOMAS, EDWARD PEARSON, GLEN THOMSEN

4TH ROW
DANIEL PITTATSIS, GEORGE LIPP, DIANE ROSS, CAROL VANOVERLOOP, KAETHE POHLE, BEVERLY MILLER, SHEILA STRADAL, NANCY NORTON, JOHN SCHMEHL

O' CONNELL

1ST ROW
MARY MOUNT, KATHY MC ALLISTER, DOROTHY GIMNIG, ELLEN JOHNSON, JOYCE KERSTEIN, LYNNE LYLE, JUDY MONTGOMERY

2ND ROW
RICHARD LUCANGIOLI, DENNIS JAKIEL, RODNEY NIEMI, ROGER GDA, LARRY HERZOG, TIMOTHY GRANAHAN, RICHARD KAZMAR, GRAG GOLD, NEIL NEMITZ

3RD ROW
LERRY MC GADY, HERB HENRICK, DAVE HUDSON, RICHARD HUBER, GREGORY FREEMAN, WAYNE GEBSON, RICK HUNT, ROY JOHNSON, SAM MESSINA, JIM ZENKE

4TH ROW
JACQUIE LUGA, PAM KUPPIN, MARY MASKER, FRANK LIZZO, DEAN, GRITSONIS, JACK MEYER, BART MITCHEEL, BETTY MARENO, KATHY, HEROUX, JULIE MACHNICKI, JANICE HUCK

TAFTITES IN ACTION

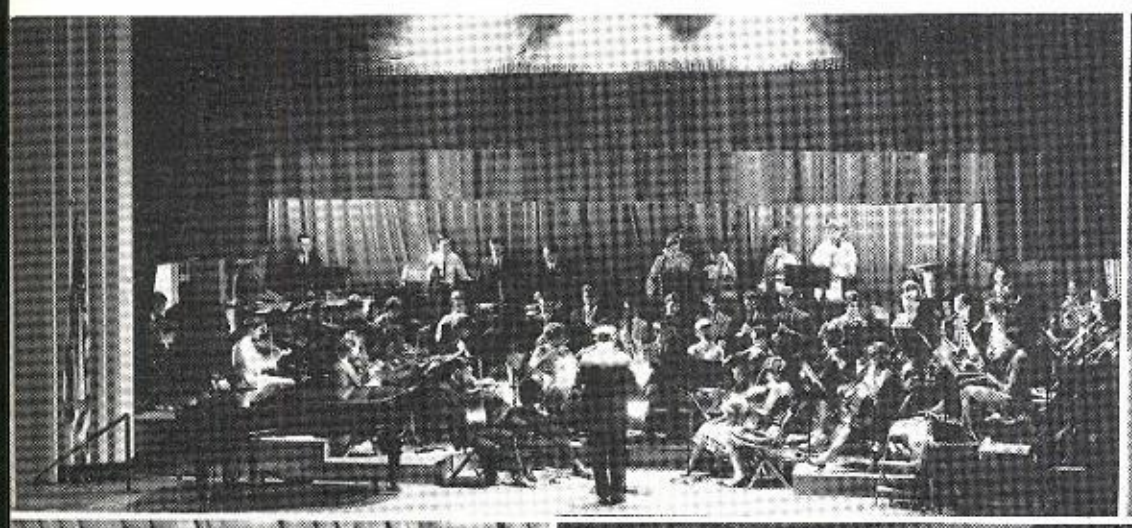

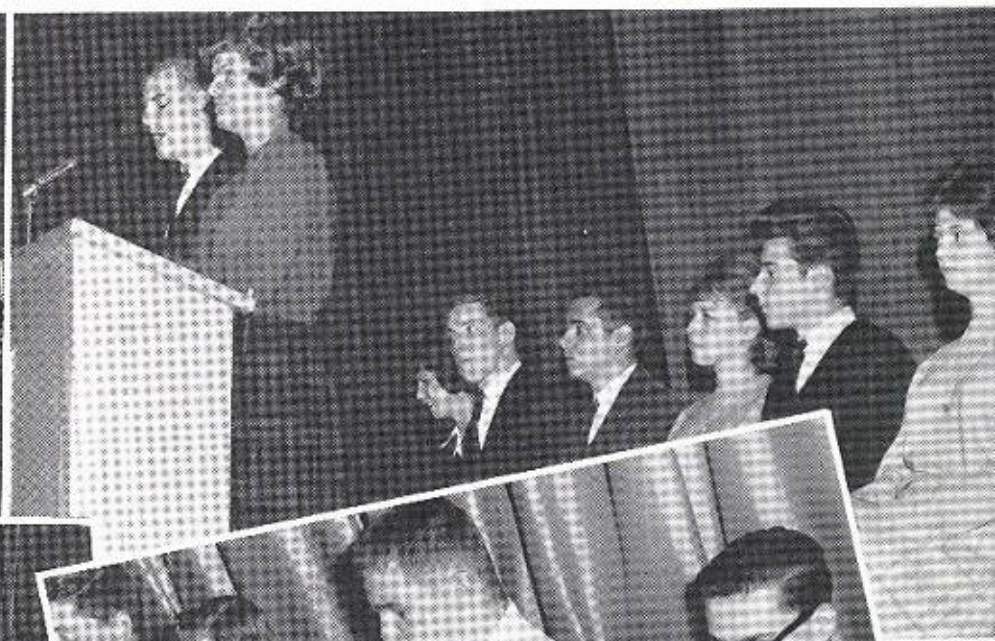

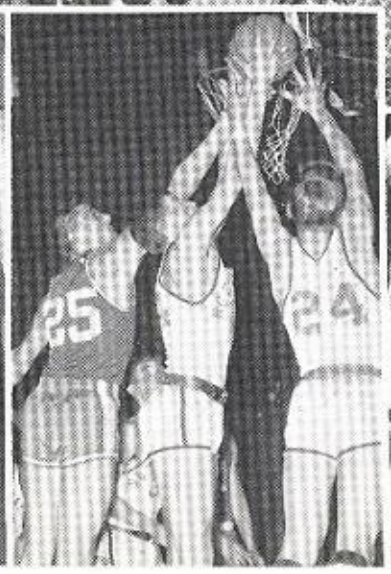

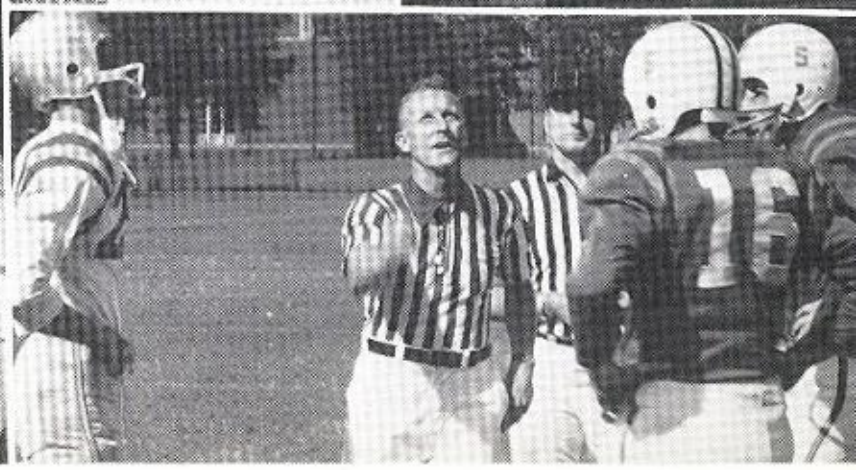

CALENDAR 3RD WEEK
MONDAY
TUESDAY
HOLIDA
WEDNESDAY B BELLS
STUDENTS FILL OUT PROGRAMS
THURSDAY B BELLS
STUDENTS COMPLETE PROGRAMS
BASKETBALL TAFT AT MATHER 3 P
FACULTY TEA 110 9 PM 10
MED CLUB 311 7:30 AM
DEBATE CLUB 340 10
BASKETBALL FEB 19 21
4B PICTURE RETURNED FEB
FEB 19 21

SERVICE

STUDENT

Student Council, with the assistance of Mr. Cuny, performs a vital service for all Taft students. Through the council students have a chance to voice their opinions and ideas for school government.

THE STUDENT COUNCIL OFFICERS ARE, L. TO R: GREG DRINAN, PRESIDENT, BETTY PAPPAS, TREASURER, MR. CUNY, ADVISOR, DIANE PETERSON, SECRETARY, BARRY MASON, VICE-PRESIDENT.

FRESHMAN COUNCIL REPRESENTATIVES

SOPHOMORE COUNCIL REPRESENTATIVES

JUNIOR COUNCIL REPRESENTATIVES

SENIOR COUNCIL REPRESENTATIVES

COUNCIL

THE CHRISTMAS POST OFFICE OPERATED BY STUDENT COUNCIL

PRESIDENT GREG DRINAN AND THE EXECUTIVE COMMITTEE OF STUDENT COUNCIL DISCUSS THE NEW REVISIONS OF THE COUNCIL.

MARGE KWERNELAND AND YVONNE ZAVESKY

Program Office

The helpers who work in program office make out and revise the programs of fellow students. For this work they receive service points toward their shield.

Office Helpers

Office helpers run errands and do filing to help the teachers and secretaries work more efficiently.

SUE WORLEY AND JACKIE GOUDIE

RONALD IRION

LIBRARY HELPERS

HELPERS ARE OF GREAT IMPORTANCE TO THE ORGANIZATION OF THE LIBRARY. THEY KEEP THE BOOK SHELVES CLEAN AND IN ORDER, FIND REFERENCE MATERIAL, AND CHECK OUT BOOKS

LOST AND FOUND

BIOLOGY BOOK MISSING? TAKE A TRIP UP TO THE LOST AND FOUND WHERE EITHER THE STUDENT HELPERS OR MR. PIUPPO WILL BE ABLE TO HELP YOU.

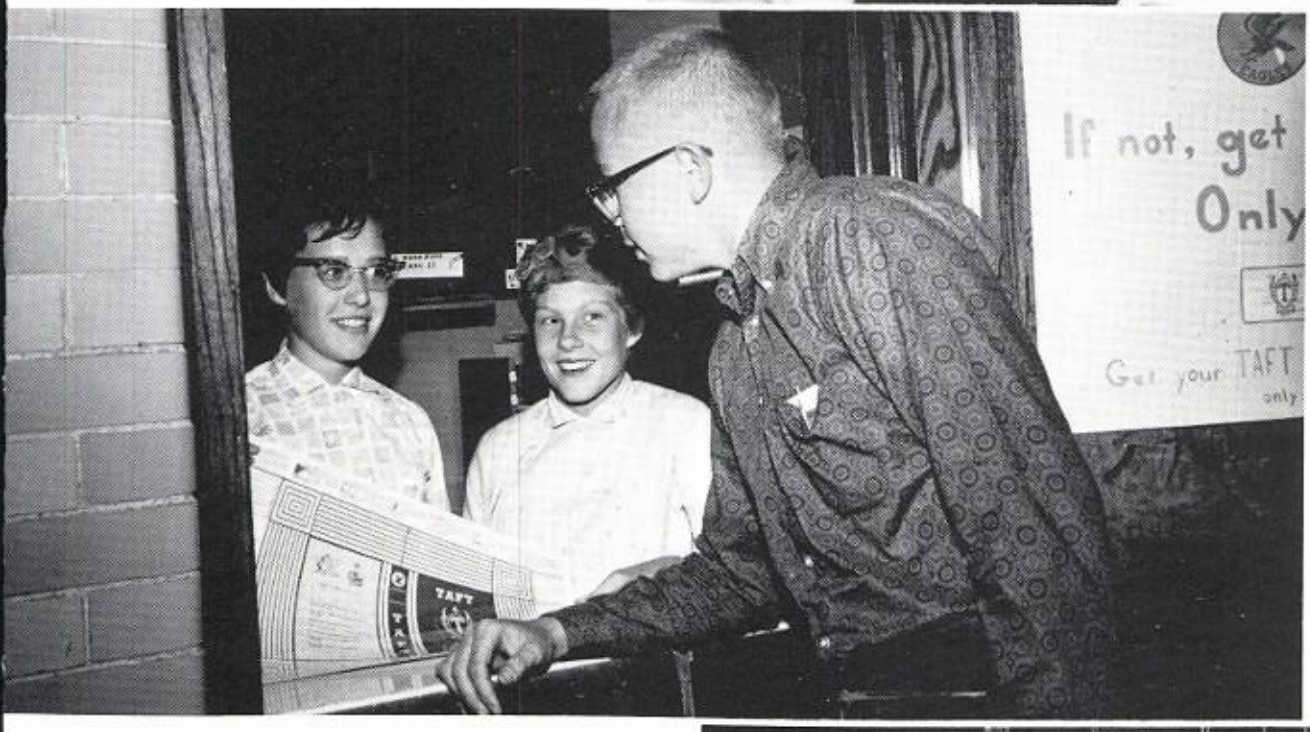

BOX OFFICE

UNDER THE DIRECTION OF MR. DEERING AND MRS. SCHUBERT, HELPERS IN THE BOX OFFICE ARE ABLE TO SELL YOU ALMOST ANYTHING FROM A TICKET TO SATURDAY'S FOOTBALL GAME TO A COPY OF HAMLET FOR YOUR ENGLISH CLASS.

HALL GUARDS

THE HALL GUARDS DUTY IS THAT OF MAINTAINING ORDER IN THE HALLS AND KEEPING THEM FREE OF PAPERS AND OTHER LITTER CARELESSLY DROPPED.

STANDING
JAN OSADA, JO ANN EZAN, BONNIE CROSS
SEATED
BARBARA STONE, SHARON LANGE, BECKY KMETKO

Taft Trib

The Taft Trib is a bi-weekly newspaper published under the direction of Mr. Irving Stein. It informs students of all activities and interesting news around school.

STANDING
CINDY LUDTKA, BETTY WAHRBEIN, CONNIE PIETRUCHA, WESLEY PECK, MR. STEIN
SEATED
SUE LARSON, SUE ENGLE, GLORIA EZAN

Ibid

Ibid is Taft's literary magazine. it publishes poems, themes, and short stories written by students in their English classes.

STANDING
SHARON LORACCO, JEAN ZAUN, ED SIENKIEWICZ, JEANETTE BURCHFIELD, MARY ALEX, DIANE KONISCKY
SEATED
MRS. HANSON, MARY JO KUPST, CHERYL GRECO, JUDY PFEIFFER, PAT CONRAD

NEW MEMBERS—NOT PICTURED
LYNN ARNDT, DONALD BONE, MARY FIJAK, SUSAN LARSEN, LYNETTE MILLER, PETER OLSEN, DICK PETERSEN, PENNY SCHUBER, JIM ZILKA

Aerie

The Aerie is a pictorial summary of all activities at Taft. It is managed by Taft students with Mr. Tiritilli advising.

CHERYL LEVIN, GAIL STEELHAMMER, DONALD BONE, DIANE NIELSEN, JEAN RICHARDS

STANDING
LYNN LYLE, TOM FRITZSCHE, JAMES TORTORELLI, MR. TIRITILLI, DONNA LANGSFIELD
SEATED
SUE INGEMANSON, LESLIE HERMAN, JANET COMO, CINDY GLEBOFF, DONNA NEMKE

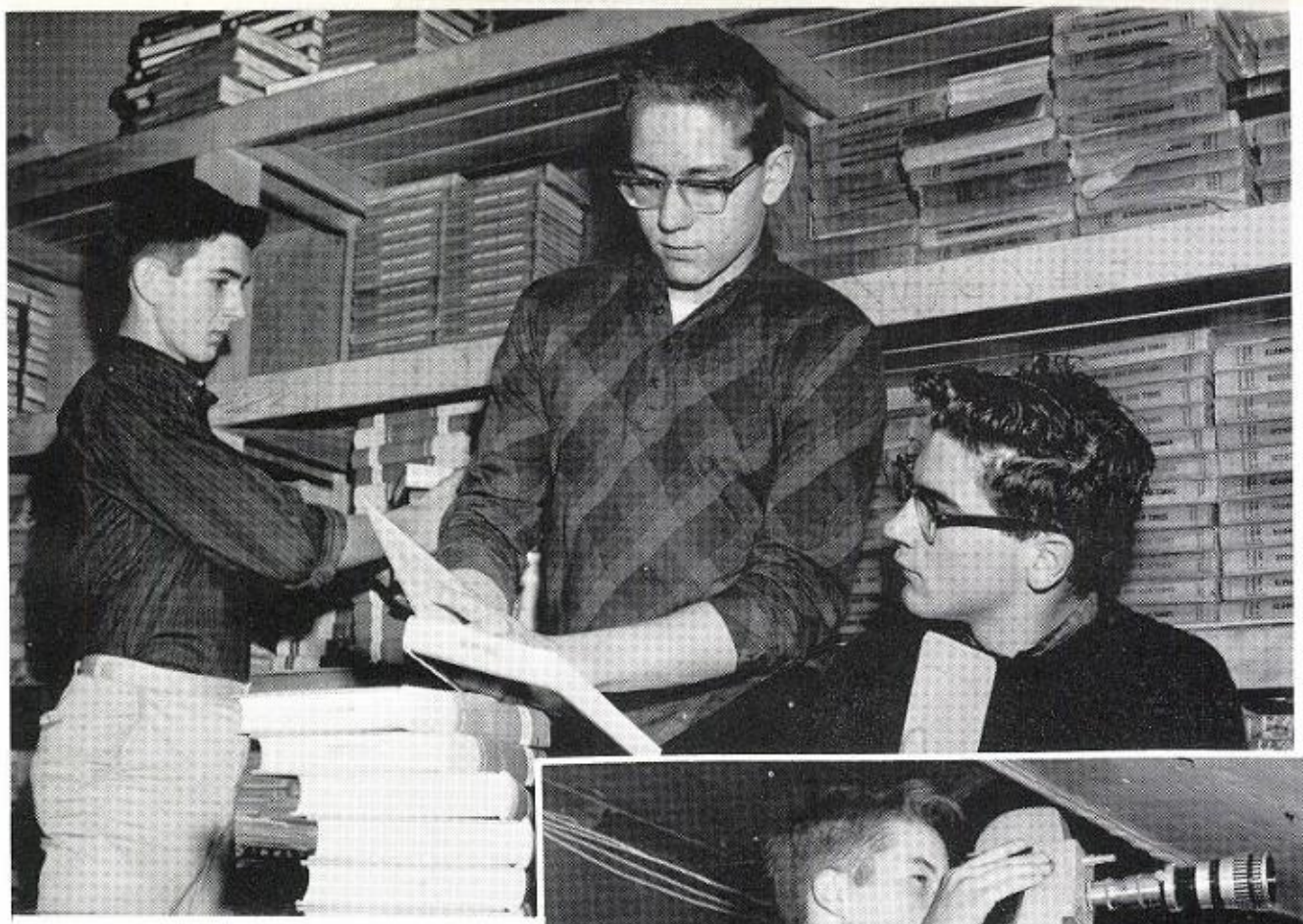

Book Room

Helpers in the book room do jobs such as carrying books and keeping tallies on the numbers of books.

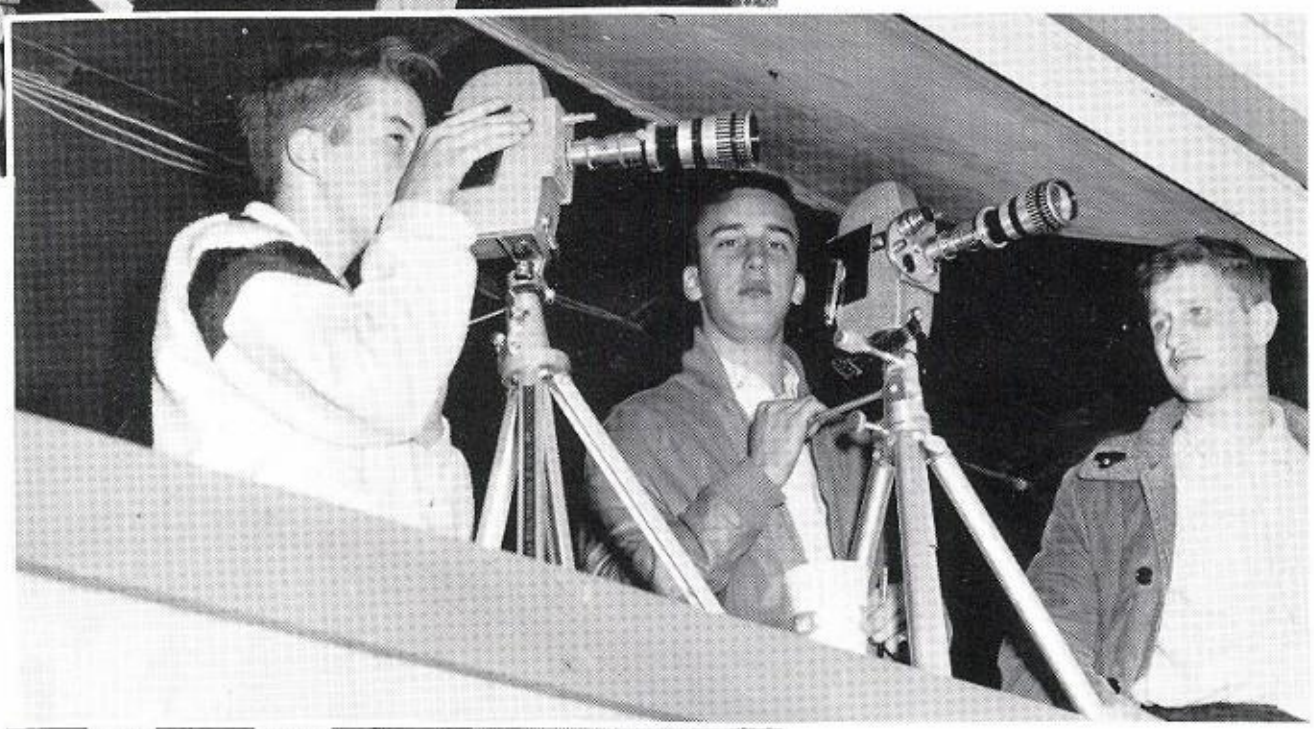

Photographers

The photographers are of great importance to the school's publications. They also take movies of the football games for the coaches' use.

Cap and Gown Committee

The cap and gown committee makes sure that students get the proper robes for choral concerts, graduation, or any occasion where gowns are worn. They check sizes, and inspect the condition of the robes.

Stage Crew

The stage crew is on hand at performances to assure a smooth production. They operate lights, curtains, and the public address system.

Business Managers

Business managers give up one period of each day to handle school business for each division. They sell tickets, Taft Tribs, and assist the division teacher.

Big Brother and Sister

The Big Brothers and Sisters are seniors who acquaint incoming freshmen with Taft procedures. They help the freshies to feel at home.

Calendar Committee

Girls on the calendar committee keep the calendar up to date so that Taft students will always be informed of all activities.

Bulletin Board Committee

The bulletin board committee prepares the bulletin board in the lunchroom for students to enjoy during lunchtime.

Dance Committee

The members of the dance committee give willingly of their time and ingenuity to plan dances for Taftites.

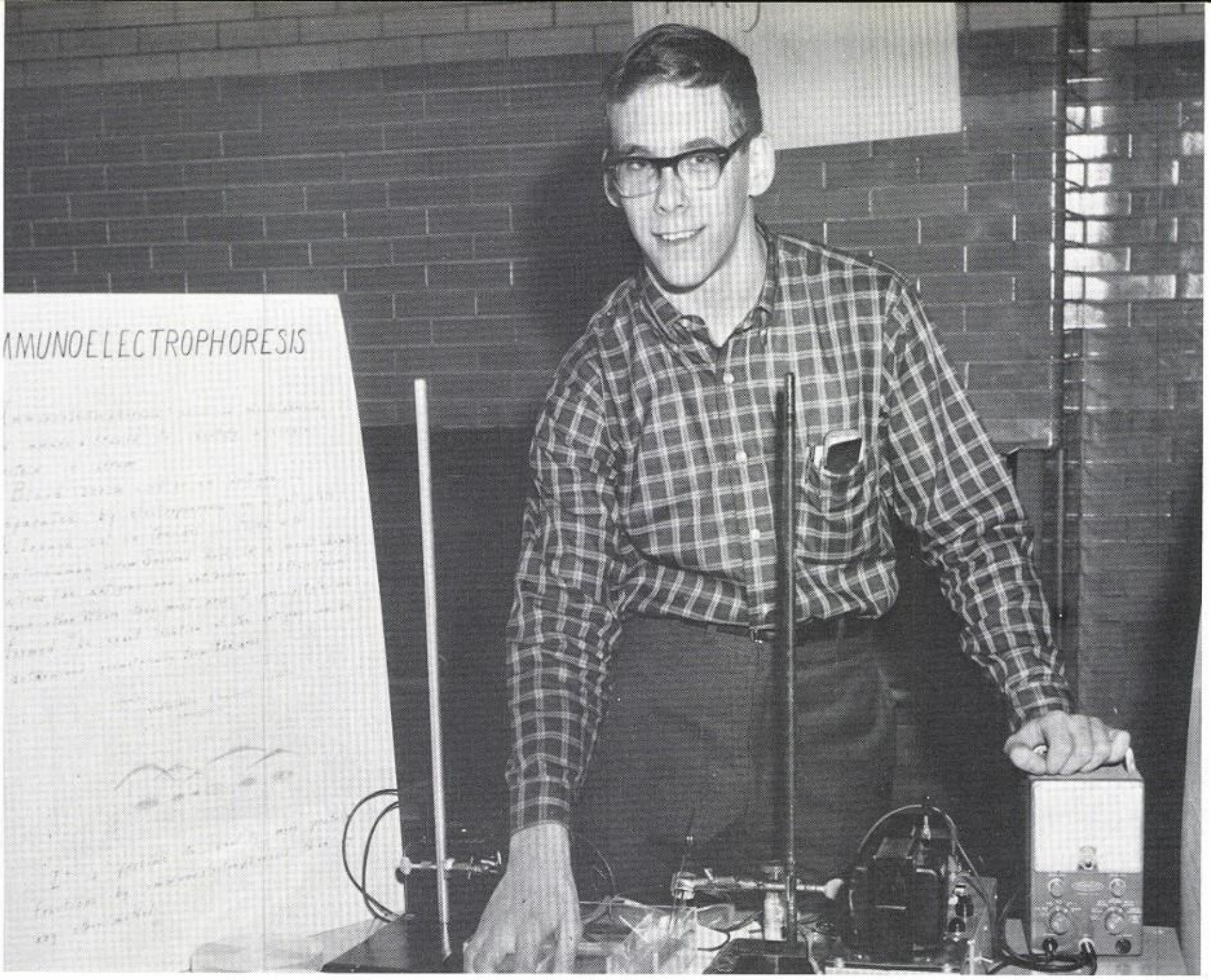

RICHARD BARNES EXPLAINS HIS FIRST PLACE PRIZE-WINNING PROJECT.

Science Fair

The Science Fair gives students who are interested a chance to display their scientific talent through projects on which they have spent both time and effort.

Award Assembly

At the Award Assembly students receive awards for the outstanding things which they have achieved. Students claim their chevrons, shields, and other awards for services throughout the year.

State Street Queen

Barbara Bolling is one of Taft's students who has been outstanding in the field of service. Aside from being a cheerleader for two years, she had the honor of representing Taft High School as the State Street Star Queen in the Annual Christmas Parade.

Drama Workshop

Although Taft no longer has a drama club Mr. Postol's drama workshop classes now take the place of the old club. They have performed for P. T. A. meetings and other occasions.

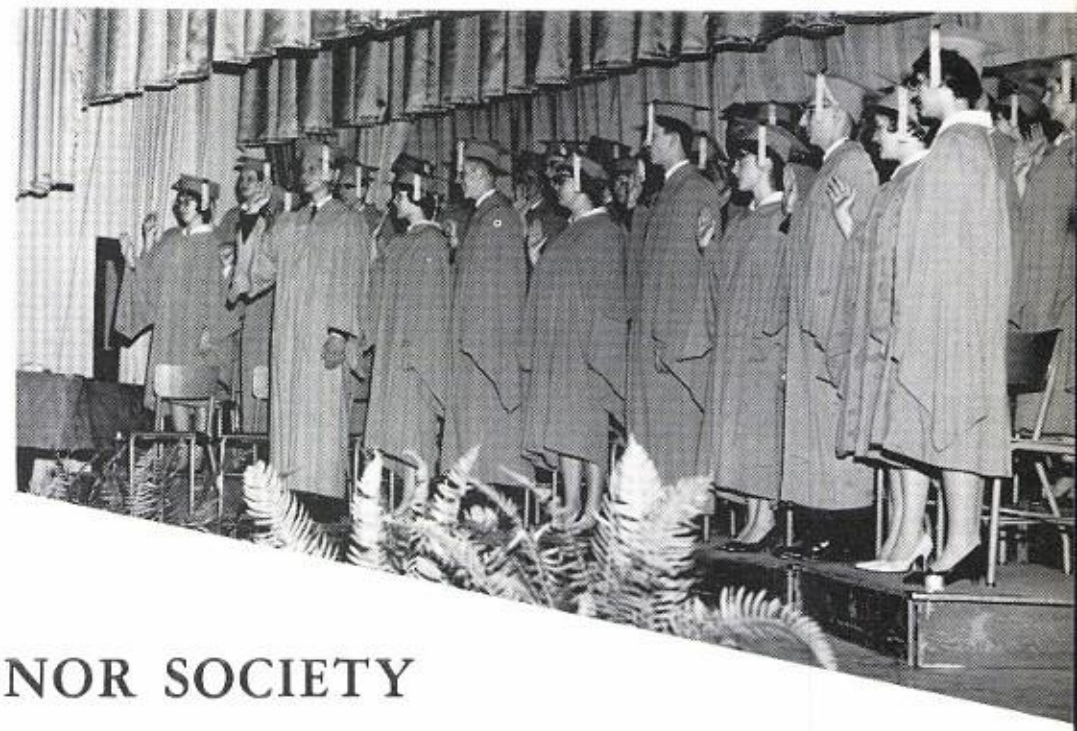

NATIONAL HONOR SOCIETY

One of the highest honors a high school student can receive is selection for membership in the National Honor Society. These students must show ability in the fields of leadership, scholarship, character, and service.

STUDENTS PRACTICE THEIR DRIVING ON THE RANGE BEFORE GOING INTO TRAFFIC.

Driver Education

Through the driver education program teen-agers learn good driving skills and habits. They are instructed first in the classroom, then in the Driv-o-trainer, and finally on the range and in traffic.

HERE, STUDENTS FROM OTHER SCHOOLS ALSO BENEFIT FROM TAFT'S PROGRAM.

MR. SMILGOFF INSTRUCTS A STUDENT IN DRIV-O-TRAINER

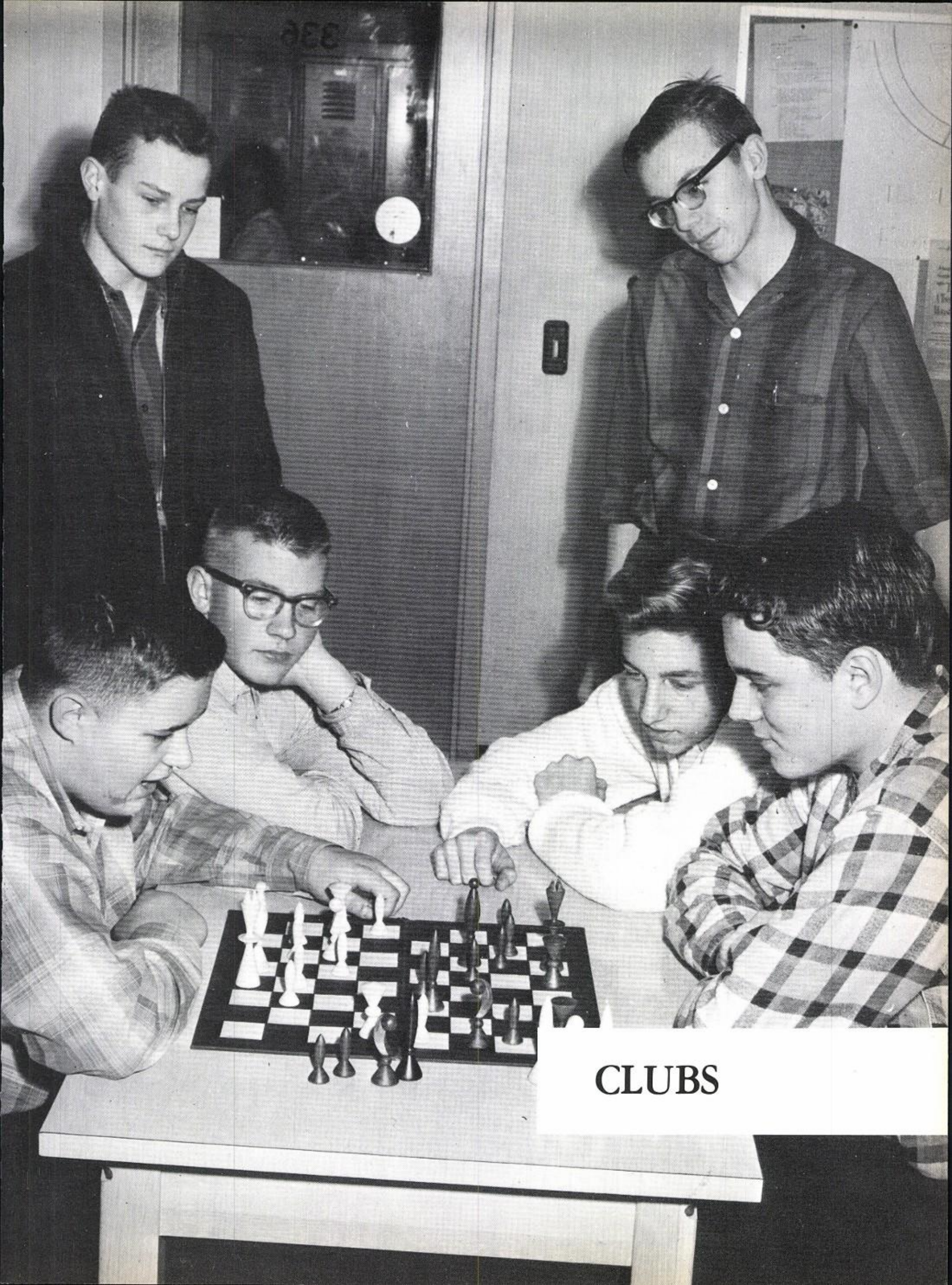

CLUBS

LEFT TO RIGHT:
ROW 1
PHYLLIS FORSBECK, PENNY SCHUBER, DIANE SWIECICKI, ANTOINETTE PATRICK, JUDY LARSEN, MALAMA MITCHELL
ROW 2
JEFF MULLIS, JACK KRATT, RICHARD BARAN, RICHARD PETERSON, MICHAEL HERDEGEN, KURT ALEX
ROW 3
MRS. WEISSMAN, MARIANNE SIMONIDES, MARILYN BORG, ALLEN KASPAR, KEN NORDBY PETER OLSON, HENRY WIEMHOFF, LILLIAN GENE, BONNIE CROSS, ED SIENKIEWICZ

Folk Dance Club

The boys' gym, 218, is the site of the Folk Dance Club's meetings which are held on every other Wednesday. Under the direction of Mrs. Weissman, about thirty members learn the artistic dances of foreign countries. The members chose Phyllis Forsbeck, president; Penny Schuber, vice-president; Carol Anderson, secretary; and Richard Peterson, treasurer of this newly formed club. The main purpose of the club is to gain a better appreciation of the arts of different countries.

LEFT TO RIGHT:
JUDY MUELLER, PAT KUSTERER, RENEE MARGIOTTA, SALLY THOMAS, VIRGINIA ZEI, MARY RICK

Spanish Club

Miss McMurtry sponsors the Spanish Club which meets on every third Thursday of the month in room 116. The club's objectives are to master the fundamentals of Spanish by practical application and to strengthen relationships between the Americas by better understanding of their languages. The meetings consist of games, movies, and reports given by the members. This club is open to anyone presently taking Spanish.

ROW 1
PAT KUSTERER, JUDY MUELLER, RENEE MARIOTTA, SALLY THOMAS, MARY RICK, VIRGINIA ZEI
ROW 2
KATHY READING, SUE LARSEN, SUE ENGEL, CYNTHIA BONCZKOWSKI, NANCY GRUDZIEN, BARB BUERKLE
ROW 3
MARILYN HERTEL, ROBERT SETKA, RICK KOSKELA, DON WILCOX, MARGARET LAMBIORSKI, BILL MESKAN, JANE PFENDER

LEFT TO RIGHT:
PAT NESS, MR. GOLDBERG, JAMES ROCHETTE

Pre Med Club

Mr. Goldberg is the sponsor of the newly formed Pre Med Club which meets on Friday mornings in Room 311 at 7:30. This club is open to any 2A or older student who has an "E" average for all his semesters. He needs two letters of recommendation; one must be from a teacher of science.
This year each member must enter the contest sponsored by the I. R A. by submitting an essay of not more than one thousand words on "The Value of Animal Experimentation."

MISS NIELSEN, SPONSOR, AND MISS OLLE, MATRON, CHAT WITH MEMBERS AT F.N.A. BREAKFAST.

F.N.A.

The purpose of the Future Nurses of America club is to provide opportunities for girls looking forward to becoming nurses. The club meets at 7:30 on Wednesday morning, every other week in room 238. Miss Nielsen, the sponsor, and the president (Joy Gotz for the fall semester and Gay Malewicki for the spring term) present films and speakers to the members. The opportunities of nursing and the prerequisites for nursing school are also discussed. The club frequently visits hospitals and talks with hospital staff.

PRESIDENT GAY MALEWICKI ADDRESSES MEMBERS.

G.A.A.

The Girls' Athletic Association of Taft is under the sponsorship of Miss Einweck. Every girl at Taft is a member of the club. The club's purpose is to promote more girls to earn a G.A.A. letter. A girl working for her letter must earn 500 points in various divisions such as 50 in service, 50 in swimming, 100 in games, and 100 in scholastic achievment to qualify for a letter. She must also present either a medical or dental certificate and earn an "S" in gym the semester she pursues the letter. After earning this letter she may go on further to work for chevrons and a star. This year the newly formed Referee Club is a branch of G.A.A.

The members of this club referee the intra-mural games played between the "select" teams of every girls gym class. To join this club, which meets before and after school during the tournaments, girls must have earned their letter and have an active interest in sports.

STAR LETTERGIRLS
MARILYN HEPNER, JANE SPENNY, BARBARA BOLLING, JANET MIELING

FIRST PLACE UNDERCLASSMEN, CAPTAIN BASKETBALL
TOP ROW LEFT TO RIGHT: LEE PETRIE, THERESE REINKE, PAM SCHERZER, KATHY LUEDTKE, JANET COMO, GAIL TADEUSIAK
BOTTOM ROW LEFT TO RIGHT: LAURA NIEMEC, BEVERLY URKOVICH, LINDA PAIML, JANET JOHNSON, MARY JANE NELSON, JANE SCHAEFER

SECOND PLACE UNDERCLASSMEN, CAPTAIN BASKETBALL
TOP ROW LEFT TO RIGHT: PAT OSMOLAK, DIANE BURG, KIRSTEN GJESSEN, MARTHA LESLIE, LAURA SIMON, DOREEN SCHNEIDER, LINDA POTZUS
BOTTOM ROW LEFT TO RIGHT: JOAN JOHNSON, JUDY JACOBS, DIANE STAND, DIANE LUNDQUIST, CYNTHIA LYNGAS, SANDRA BATES

FIRST PLACE UPPERCLASSMEN, LINE BASKETBALL
TOP ROW LEFT TO RIGHT: SHERYL BUERGER, JANET MIELING, EILEEN THORNE, RUTH ELLEN FRAME, DORIS MC CLELLAND
BOTTOM ROW LEFT TO RIGHT: CAROL THORSEN, JO ANN BONDURANT, KATHY ANDERSON, CHERYL ASTON, BARBARA PIPER

SECOND PLACE UPPERCLASSMEN, LINE BASKETBALL
TOP ROW LEFT TO RIGHT: CAMILLE SHELLY, GLORIA RYZA, NANCY JOPP, PHYLLIS BELTLE, VALERIE SUCHOR, TERRY CLARK
BOTTOM ROW LEFT TO RIGHT: GAYLE MEYER, DONNA MAAG, LINDA DORAS, CHERYL HENNINGER

OFFICERS: LEFT TO RIGHT
JAY HOGG-TREASURER; RUSS STEINBECK-SECRETARY; DAVE STEEGE-PRESIDENT; TED LOOMIS-SPONSOR; CURT SRIVER-SGT. AT ARMS; BILL JONES-VICE-PRES.

1'ST ROW: LEFT TO RIGHT
HARLON BLUMENTHAL, BILL DRAWER, CLARK CATELAIN, JAMES KOCALIK, KEN WYSE
2'ND ROW
BOB OLSON, DONALD HOFFMAN, HOWARD TOBIAZ, WAYNE ANDERSON, STEVE MILLER
3'RD ROW
CHUCK PETERSON, GREG WITTROCK, JIM LIFTON, TIM PETERSON, MIKE SIMPSON

LETTERMEN'S CLUB

The Lettermen's club is for boys who have achieved a major letter in football, baseball, basketball, track, swimming, tennis, golf, skating, bowling, and sports managing. The meetings are held every other Thursday during A. M. Division with President Dave Steege, Vice-President Bill Jones, Treasurer Jay Hogg, Secretary Russ Steinbeck, and Sgt. at Arms Curt Sriver. The present sponsor if Mr. Ted Loomos. The boys serve as ushers for concerts and assemblies in the auditorium and help as lunchroom guards.

1'ST ROW
DALE BIBEL, JACK LICHTENBERGER, JIM OHLSON, DENNY LANDSMAN, BOB OLSON
2'ND ROW
AL PAUL, MIKE BROOKS, TODD DVORAK, BOB WISLOW, RAY BEEBE
3'RD ROW
RICH COADY, JIM FENNER, BOB LOGAN, KEITH JOHNSON, ANDERS SKOAR

1'ST ROW
WES MEYER, AL ZIENTKO, KEITH JOHNSON, GEORGE KNICKERBOCKER, DAN NOON
2'ND ROW
RAY WYLER, DON BONE, CHARLIE SCHROEDER, ART SEPLAK
3'RD ROW
RANDY FISCHER, GARY ECKHARDT, TOM FAUST

1'ST ROW
MR. VANDERAH, PHYLLIS BELTLE, JANET TURCAN, RICHARD PETERSON, JEANNE LAVANDER, URSEL REUCHER
2'ND ROW
DIANE FALLENTINE, JUDY NELSON, JANET LARNER, TOM BOLLING, BILL SCHNEIDER, PAUL PERRY, PAM SCHERZER, KATHY LUEDTKE, HENRY WIEMHOFF, KAREN NIELSEN, SUE STENGEL, SUE EMRATH
3'RD ROW
JOAN JOHNSON, ANNELIESE NEUMANN, BARB CZYGAN, BILL SCHMIDT, WAYNE WILLAMS, BILL BOYSEN, KURT ALEX, PETER VOGEL, JEAN ZAUN, SUE WORLEY, JUDY WATERS

German Club

The German Club meets on Tuesdays during ninth period in room 136. There are 35 members, one delegate from every German class and all students in Advanced German. The club has its own song and colors and a pledge which they are lead in by the president, (Ginny Schultz, for the fall semester, and Phyllis Beltle for the spring semester). The club exchanges tapes with classes in Germany. Mr. Vanderah and the club presents the graduating members with German mugs at their banquet held every semester at the "Swaben Steuben" restaurant.

LEFT TO RIGHT,
MR. VANDERAH, BILL SCHNEIDER, BILL BOYSEN, JANET TURCAN, SUSAN STENGEL

Debate Club

The Debate Club, under the direction of Mrs. Weissman and Mr. Lyons, meets every Friday in room 209 during P.M. Division and tenth period. The members debate among themselves and the director judges the participants according to debate form. This non-competitive club discusses current and social problems. It is an idea club as well as a debate club and is open to anyone. In the spring the debating team hopes to enter state competition.

ROW 1
VIRGINIA KELLER, PENNY SCHUBER, GAY MALEWICKI, ED SIENKIEWICZ
ROW 2
HENRY WIEMHOFF, PHYLLIS FORSBECK, MICHAEL HERDEGEN, RICHARD BARAN, MRS. WEISSMAN

Honor Club

This year the Taft Honor Club has more members than ever before, 398 was the average for the two semesters. Members are students who have averaged an "E" in the fourth quarter of the preceding semester. The club meets during long division on Thursday morning once a month. The programs presented are not only educational but also entertaining! For each years membership the club awards pins to the students. The goal of every member is a gold pin for four years' of continuous membership and a well-rounded education.

HONOR CLUB OFFICERS:
GEORGE KNICKERBOCKER, TREASURER, JEAN RICHARDS, SECRETARY, ART SEPLAK, VICE-PRES., CHARLES HANSON, PRESIDENT

Chess Club

Want to earn a letter with dignity? That's what the members are doing in Chess Club. Mr. Mitchell awards points to the players for attendance at the tournaments. The Taft team has entered about nine matches with other schools and has brought home some championships. When the games are played at Taft the matches are held in 116.

ROW 1
LEFT TO RIGHT
BILL ROBERTS, RICHARD PETERSON, BILL MESKAN, VAL JENSEN
ROW 2
(UNIDENTIFIABLE), JOHN PLAKO, HAROLD DRISCOLL

LEFT TO RIGHT
JEFFREY GURGA, MISS KRUESER, JEANNETTE BURCHFIELD, TOM KELLER, CHRISTINE MOTZNY, JIM OHLSON, BARBARA HOWARD

ROW 1
LEFT TO RIGHT
CHRISTINE MOTZNY, BOB CHRISTENSEN, RUTH KURINSKY
ROW 2
LYNNE TOMER, JUDY LUGA, JEANNETTE BURCHFIELD, BARBARA HOWARD
ROW 3
ANTHONY ABBORENO, HELEN GLASER, LEE PETRIE, LYNDA POTZUS, JANET CLUNE, PHYLLIS ANDERSON, HOLLY FAGERMAN, ANN KAINZ, MISS KRUESER
ROW 4
BILL ROBERTS, JAMES KIERZKOWSKI, TOM KELLER, TERRY LEIGHT, JEFFREY GURGA, JIM OHLSON

Math Club

The newly formed Math Club, directed by Miss Kreuser, meets every Wednesday at 7:30. Anyone taking math or has taken it may join. The main purpose of the club is to discuss and explain different mathematical facts. The club probides games, puzzles, and various new books and booklets to captivate the imaginative mathematician.

Latin Club

The Latin Club, an exclusive club at the Norwood Branch, was started by a dozen students who thought it would be fun to learn and use Latin outside the Latin Class. Under the direction of Mr. Horton, the club has so far started a newspaper (in Latin) and plans to produce a few short skits in the near future. The only restriction of this club is that one has to be a member of the Latin class.

ROW 1 LEFT TO RIGHT
JUDY MUSSO, BARBARA HOFFMAN, MARY KOBLER, MARLENE HEBEL, DARLENE HEBEL, TOM LOBACZ, JOHN FLISZAR
ROW 2
LYNN OSTFELD, PAT RICHARDS, ANN LYCOS, BARBARA BARAN, JEANNETTE HOFFERT, PETE MAGILL, BOB PTAK, JOHN DUBA, MR. HORTON
ROW 3
STEVE REVETHIS, DAVE FIZZELL, FRANK GAUDIO, JOYCE LANG, BARBARA HAUGAN, DELANNE MC CORMICK, MARTIN LEWANDOWSKI, LARRY NIELSEN, CHUCK GLASER

F.T.A. MEMBERS ON THEIR WAY TO ILLINOIS STATE NORMAL

F.T.A.

Interested in becoming a teacher? If so the members of the Future Teachers of America club at Taft invite you to join their club. Any Junior and Senior with a teacher's recommendation is eligible to join. At the meetings the officers and Mrs. Halverson, the sponsor, present educators from numerous fields of the teaching profession. Movies and panel discussions are an integral part of the meetings when the club is not visiting colleges or other schools.

In the spring the F. T. A. awards a fifty-dollar scholarship to their most promising "Future Teacher."

MRS. HALVERSON BOARDING BUS BEFORE LEAVING FOR ILLINOIS STATE NORMAL

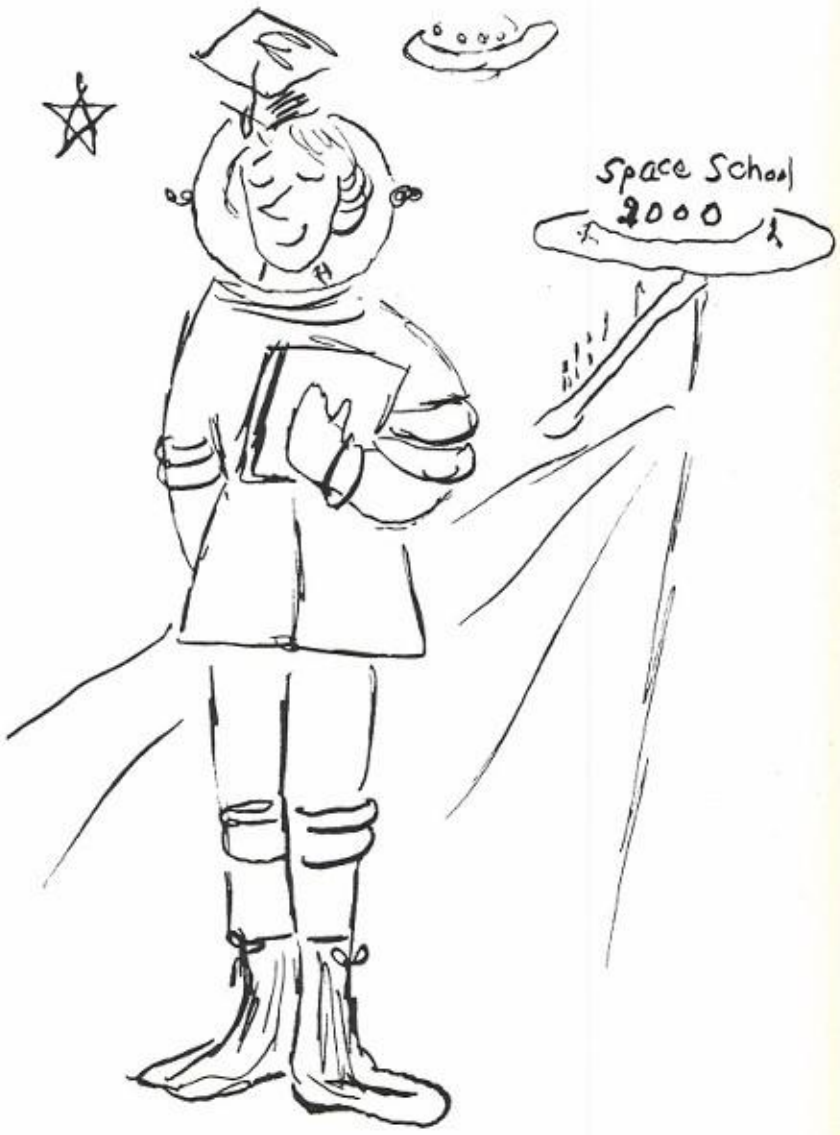

Clubs in Action

OLE!

NINE OUT OF TEN BRUSH THEIR TEETH WITH ....

AH! THIS IS THE LIFE.

WHO SAID ORIGAMI IS FOR LITTLE KIDS?

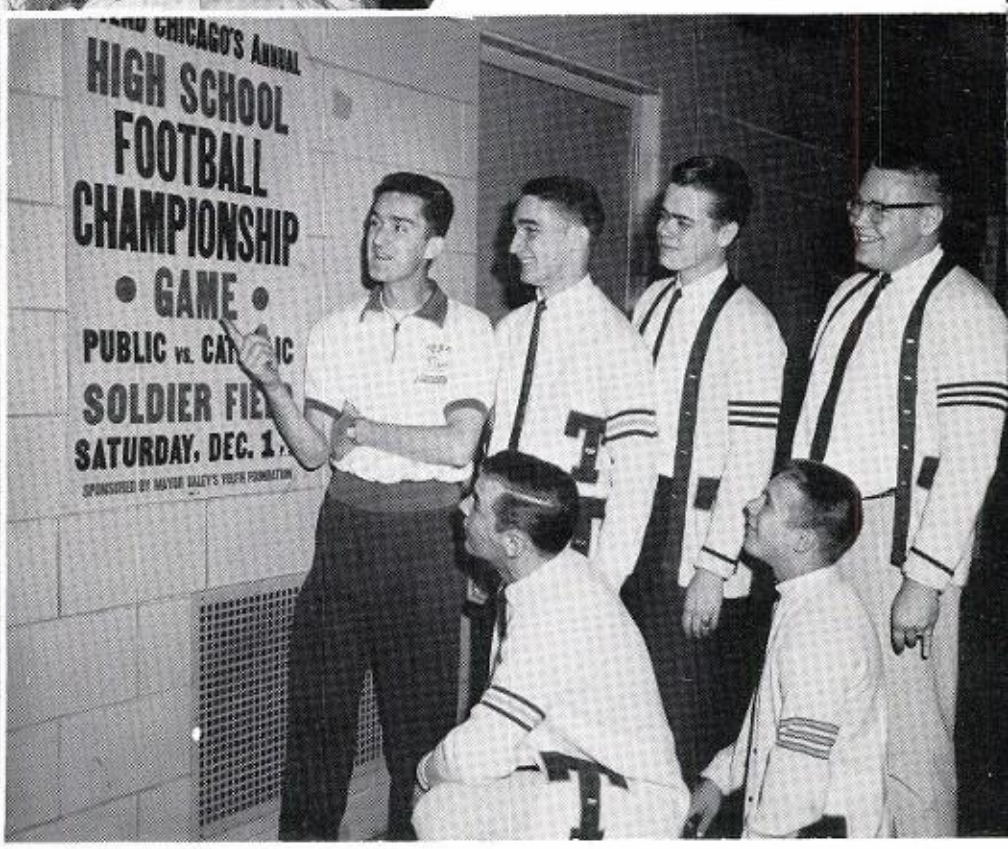

WELL, MAYBE NEXT YEAR.

MUSIC

THE SYMPHONIC BAND PLAYS...

...AS WELL AS IT LOOKS

THE SYMPHONIC ORCHESTRA

THEY GIVE A GREAT PERFORMANCE AT THE FALL CONCERT

MARY REESE AND CAROLYN PEARSON ASSIST THE ORCHESTRA IN THE SELECTION "THE TYPEWRITER".

R.O.T.C. BAND

BEGINNERS AND INTERMEDIATE BAND AND ORCHESTRA

MR. FREEDMAN PROVES HOW VERSATILE HIS BAND IS.

Mixed Chorus

THE MIXED CHORUS, UNDER THE DIRECTION OF MR. JAMES STAMM, UPHOLD THEIR FINE REPUTATION AT THE ANNUAL CHRISTMAS CONCERT.

BONNIE CROSS SINGS A SOLO

VALERIE SUCHOR AND SUE GEYLER DO A FINE JOB ACCOMPANYING THE CHORUS

JO ANN EZAN, MARIE WITTENDORFER, JANE MAERK, RUTH FRAME, CANDY PETERSON, DAN GUTHORLE, ALLEN GABLESON, CHARLES SCHEUTZOW, PHIL MAERK, ALLEN KASPER, AND RICHARD JOHNSON SING "THE TWELVE DAYS OF CHRISTMAS." (ONLY HALF OF CAST SHOWN)

FOR THE SECOND CONSECUTIVE YEAR THE MIXED CHORUS HAS HAD THE HONOR OF SINGING FOR THE MAYOR, AND SO THEY MUST PRACTICE UNTIL THE LAST MINUTE...

...THEN THEY GIVE A GREAT PERFORMANCE...

...AND MAYOR DALEY CONGRATULATES THEM.

Girls' Chorus

CAROL ANDERSON, CHERYL ASTON, LINDA BARKER, GERALDINE BERNARD, LYNN BONOWIC, SHERYL BUERGER, BARBARA BUERKLE, JEANNETTE BURCHFIELD, MARY CHAPMAN, FLORENCE CLINE, JO LYNN CLOHER, BARBARA CZYGAN, DIANE DOBRGALSKI, CAROL DORNQUIST, CAROLYN DUBATS, KARNE ERWOOD, ELLEN EHTERTON, MARY FIJAK, PHYLLIS FORSBECK, CHRISTINE FRANSEN, NANCEY FRIEBUS, LILLIAN GENE, LYNN GENISLER, HELEN GLASER, BETTY GODWIN, DONNA GRIESSMER, RUTH HALLA, CHERYL HENNINGER, MARILYN HOLLANDER, CAROL HOOD, NANCY HOSLETT, KAREN HUBDR, LOUISE JOHANNSEN, DONNA KALTEUR, BARBARA KAPPEL, VIRGINIA KELLER, RUTH KJELSTAD, REBECCA KMETKO, DIANE KONIECZMY, NANCY KRESS, SHARON LANGE, GINNY LEWANDOWSKI, CYNTHIA LUDTKA, GAYLE MEYER, ALICE MOHRMAN, PENELOPE MOSCOW, LAURA NOVARRIOLI, PATRICIA NESS, KATHY PETERS, CARLA PETERSON, DIANE PETERSON, LUCILLE PHILLIP, PAM PHILIPPS, CONNIE PIETRUCHA, PAT PIPER, NANCY REID, VICKI RUNN, PENNY SCHUBER, HOLLY SCHULTZ, MADELYNN SCHULTZ, CAMILLE SHELLY, MARIANNE SEMANIDES, BARBARA SOWKA, GAIL STEELHAMMER, SUE STENGEL, MARJORIE STEWART, SALLY THOMAS, EILEEN THORNEK, BEVERLY URKAVICTT, BETTY WAHRBEIN, CHRISTNE WARDIN, NANCY WENDT, DIANA WIRTH, ALICE ZAWILENSKI, CAROL DOWNING, GAIL NOLTE, LYNN ARNDT.

MRS. MILA NOLAN DIRECTS HER GIRLS' CHORUS AT THE CHRISTMAS CONCERT.

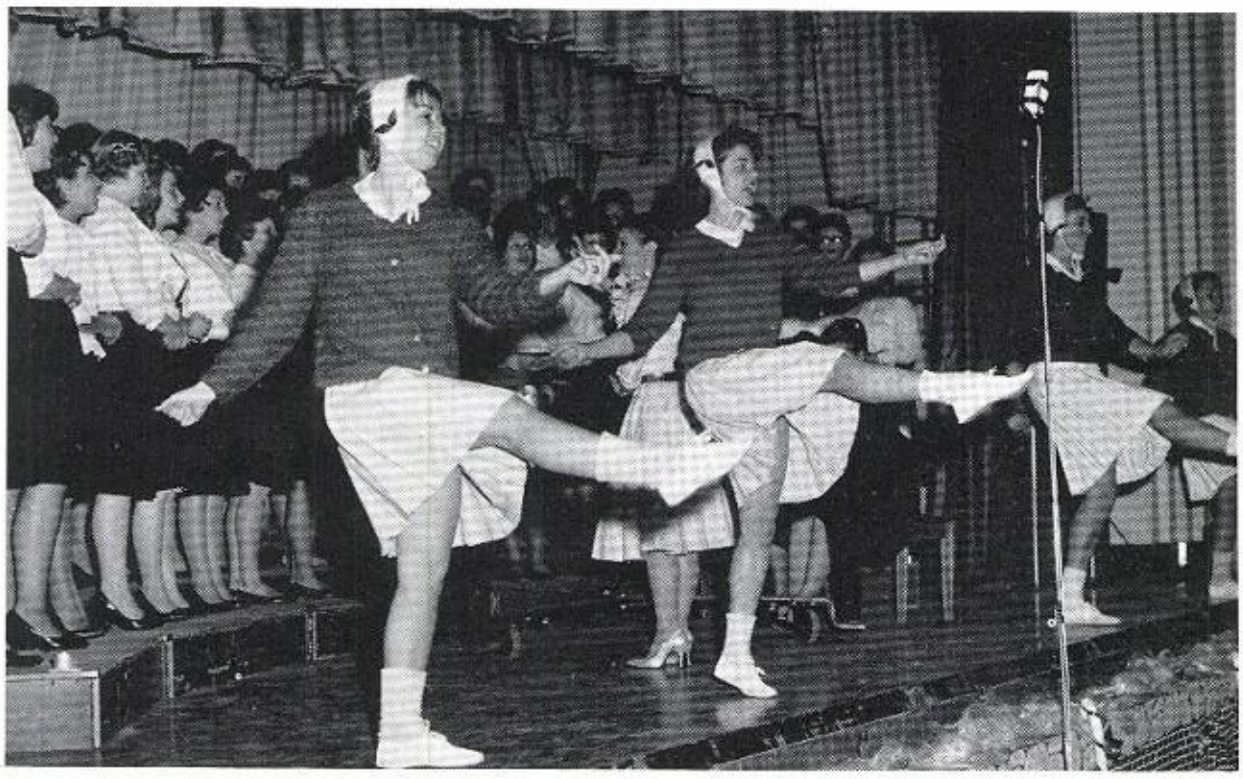

PENNY MOSCOW, BARBARA BUKLE, CAROL ANDERSON, AND LILLIAN GENE ADD COLORFUL ENJOYMENT TO THE CHRISTMAS CONCERT

BECKIE KMETKO AND LYNN ARNDT ADD COLOR TO THE CONCERT.

THE GIRLS HAVE THEIR ANNUAL BANQUET.

Norwood Park Branch Mixed Chorus

ROW 1 – LEFT TO RIGHT– JO ELLEN BOLDEN, SANDRA LANE, MARILYN BRISSETTE, KRISTINE FRENZEL, MARLENE HEBEL, PHYLLIS TOUSSAUNT, NANCY HOLLANDER, INGA DOLAN, JOE ZDERADUKA, RUSSELL SNYDER, ROBERT BERGSTROM, KENNETH HIBBELER, GREGORY HERLTMAN, TOM GOLDSTEIN, MRS. KAZAN
ROW 2–CINDY GAARE, BARBARA HAUGAN, MARION HERNZ, MELODIE HENNE, JUDITH MUSSO, ANN LYCOS, BETTY GOLDSTEIN, KATHY SCHNERDER, KIRSTEN LAURIDSEN, PAT RIENMUELLER, JOYCE LANG, SUE NUTI, DIAN ANDERSON, JOHN FLESZAR, FRANK GAUDIO, BRUCE ANDRESON, AL BARTEL, LARRY, HOFBAUER, JIM FOLEY, JIM GRUND, RICHARD MEREDITH
ROW 3 – JANET ETHERTON, JANET WILDE, LINDA FRIEL, NINA STRANDBERG, DARLENE HEBEL, JEANNETTE HOFFERT, LYNN OSTFELD, MARIA GARREFFA, CYNTHIA KIRCHOFF, SANDY BRUNO, CHERYL WOLDE, DAVID LEONARD, RICHARD GRETTLER, BILL MOLDERHAUER, ROGER TURCOTTE, ANDY OBEDNY, JERRY ZABROWSKY, KEITH STREGER, CHARLES GLASER

AT THE SPRING CONCERT, NORWOOD PARK BRANCH'S NEWLY FORMED MIXED CHORUS UNDER MRS. KAZAN'S DIRECTION PERFORMS WELL.

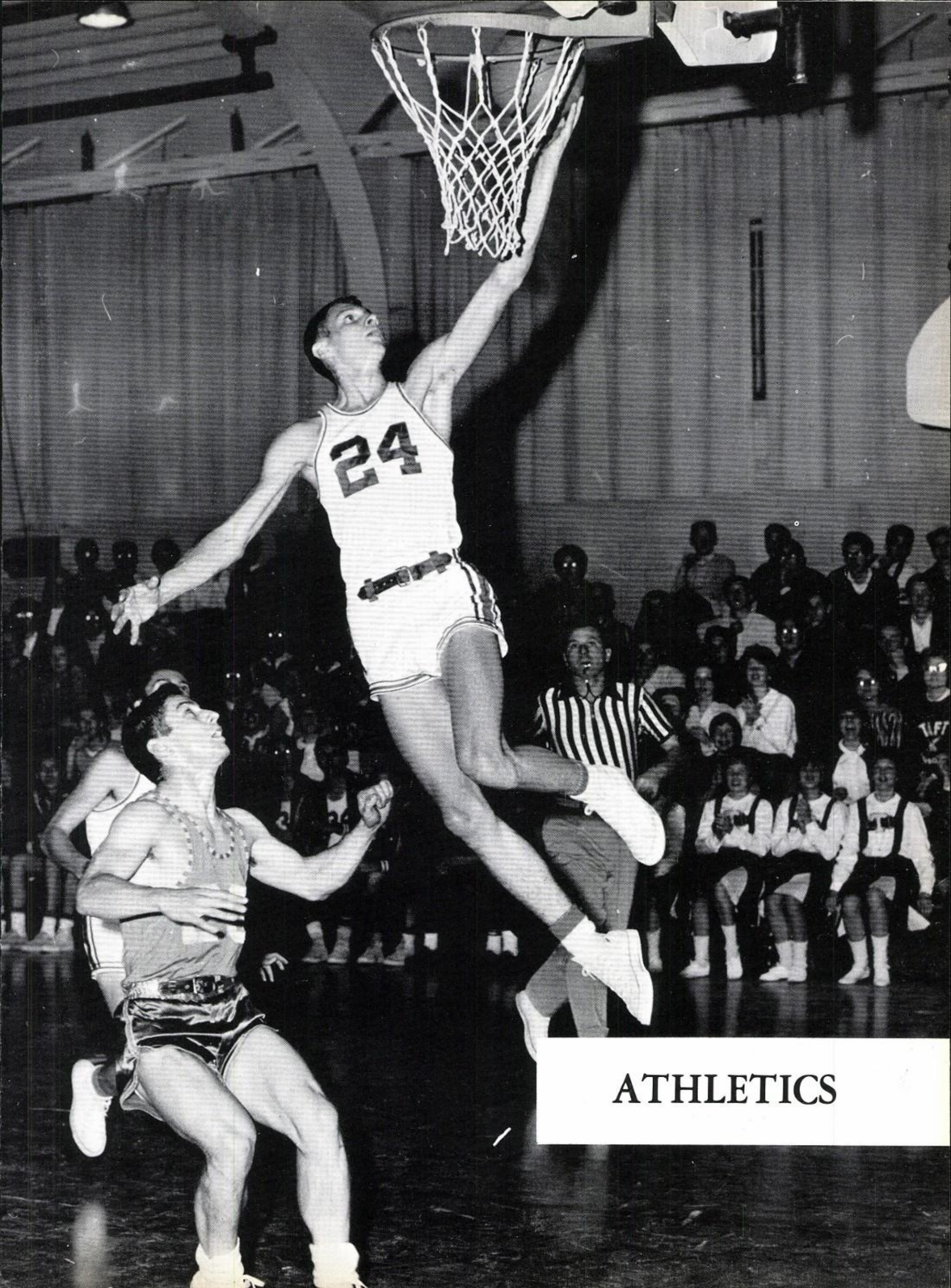

ATHLETICS

1 ST ROW LEFT TO RIGHT
ROBERTA DE NICOLO, JEAN RICHARDS, TERRIE CLARKE, SUE WOLAVKA,
2 ND ROW
PAT HOOKANSON, RUTH NELSON, BARB BOLLING, LAURIE MICHALSEN,
JUDY ZIENTKO

They're Our Girls

THE HUDDLE

HERE THEY COME

A PERIOD OF SILENCE

THE SQUAD

GO-GO-GO-

"Our Boys"

FIRST ROW – LEFT TO RIGHT
G. TOMAL, J. WARD, G. STENZEL, S. WEINSTEIN, T. RICHARDS, S. SOTOS, J. WILLIAMS, D. MAU, G. LINDENBERG, D. NOON
SECOND ROW
J. LICHTENBERGER, D. STEEGE, D. GOTTFRED, R. JENSEN, D. BEHL, B. SCHWINDT, B. JOHNSON, J. PAWOLOWSKI, H. TOBIASZ, T. LINDBERG
THIRD ROW
D. SCHUNK, C. GIBBONS, C. WILLIAMS, J. FRANCE, B. OLSON, J. WULFF, S. THORSTENSON, G. OLSEN, B. SCHMIDT, B. MAZUREK, COACH, JOE KUPCINET
FOURTH ROW
R. COADY, C. SRIVER, D. LASS, D. DOKKA, D. BONE, J. KIRK, M. HITZEMAN, C. SCHROEDER, R. PAGE, R. LOGAN, A. KAMRADT
FIFTH ROW
MANAGERS, R. WITCRAFT, G. CYREX, B. BUERGER, A. SEPLAK, J. ZILKA, TRAINERS, M. SIMPSON, J. OHLSON

1962 VARSITY RECORD

PRACTICE GAME

Taft	7	Notre Dame	21

LEAGUE GAMES

Taft	7	Schurz	19
Taft	30	Lake View	13
Taft	6	Lane Tech	20
Taft	25	Austin	0
Taft	27	Steinmetz	0

PLAY OFF GAMES

Taft	41	Faragut	0
Taft	0	C.V.S.	0

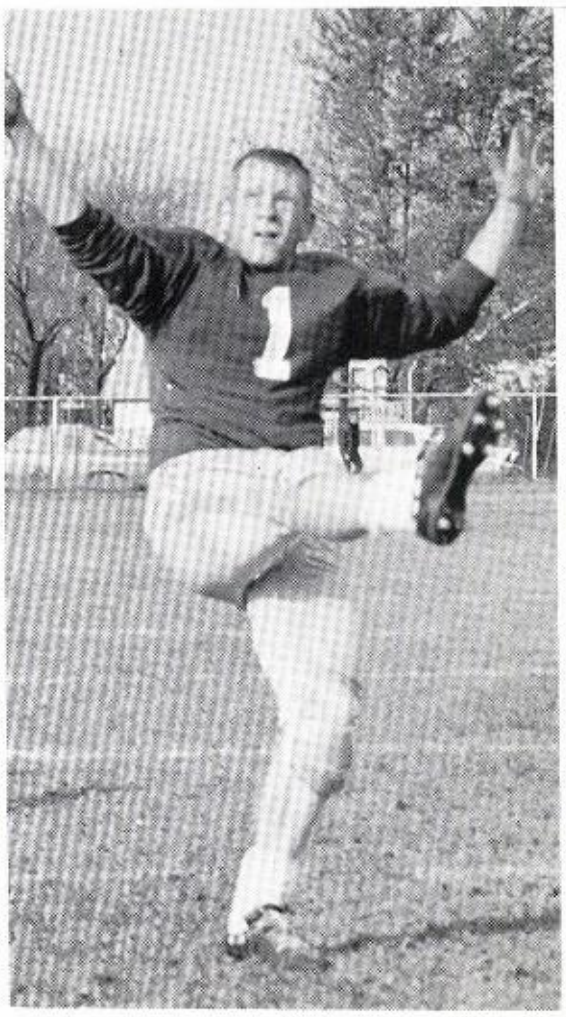

WHERE DID IT GO?

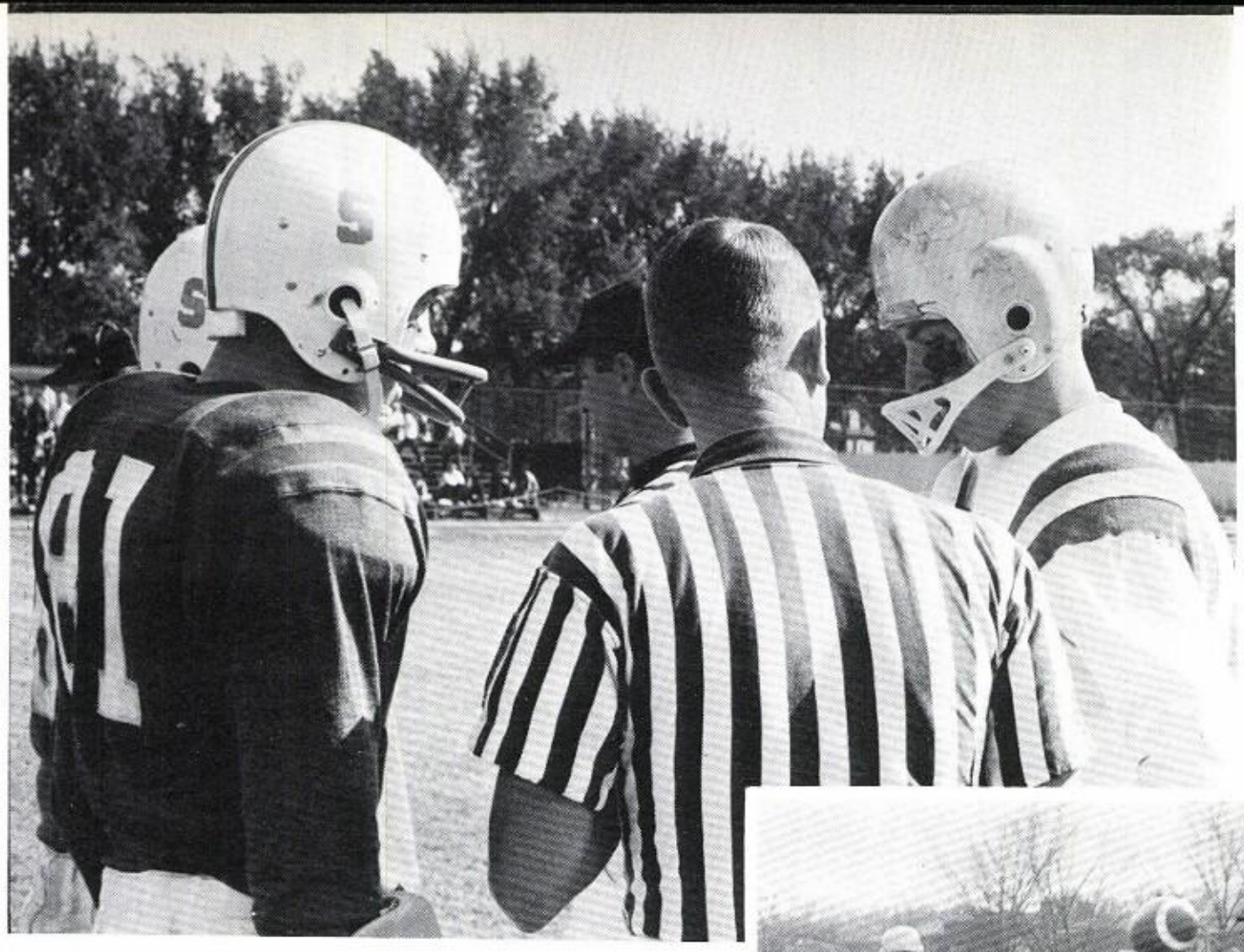

BOB RECEIVES INSTRUCTIONS

JACK MAKES A GREAT EFFORT.

DON SWEEPS END.

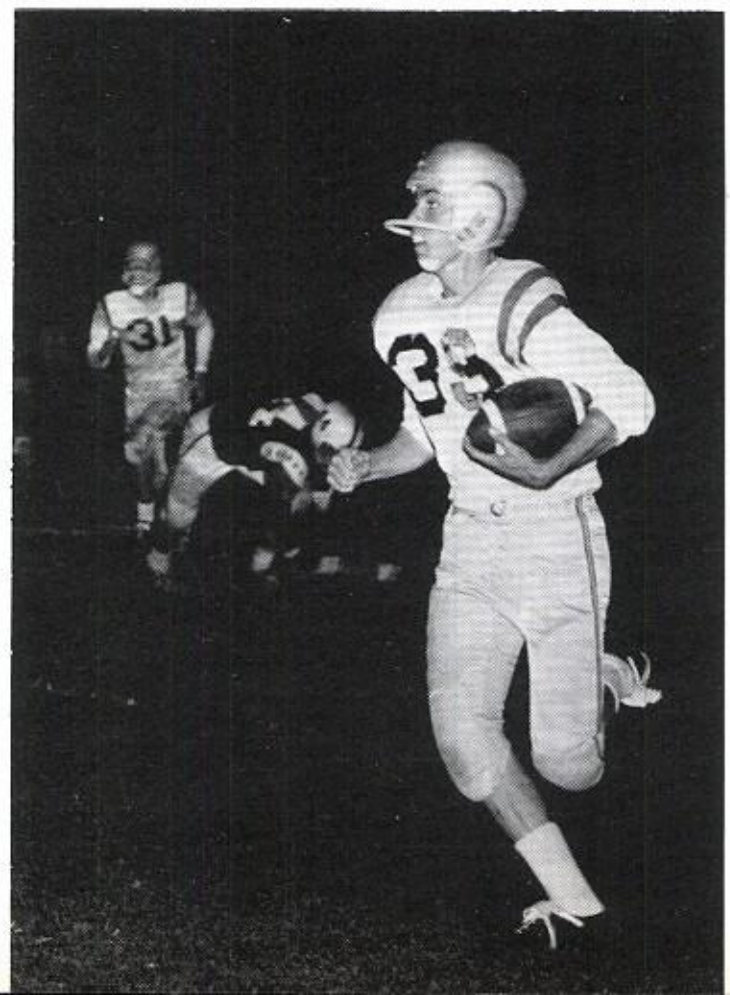

DICK'S OFF TO THE RACES

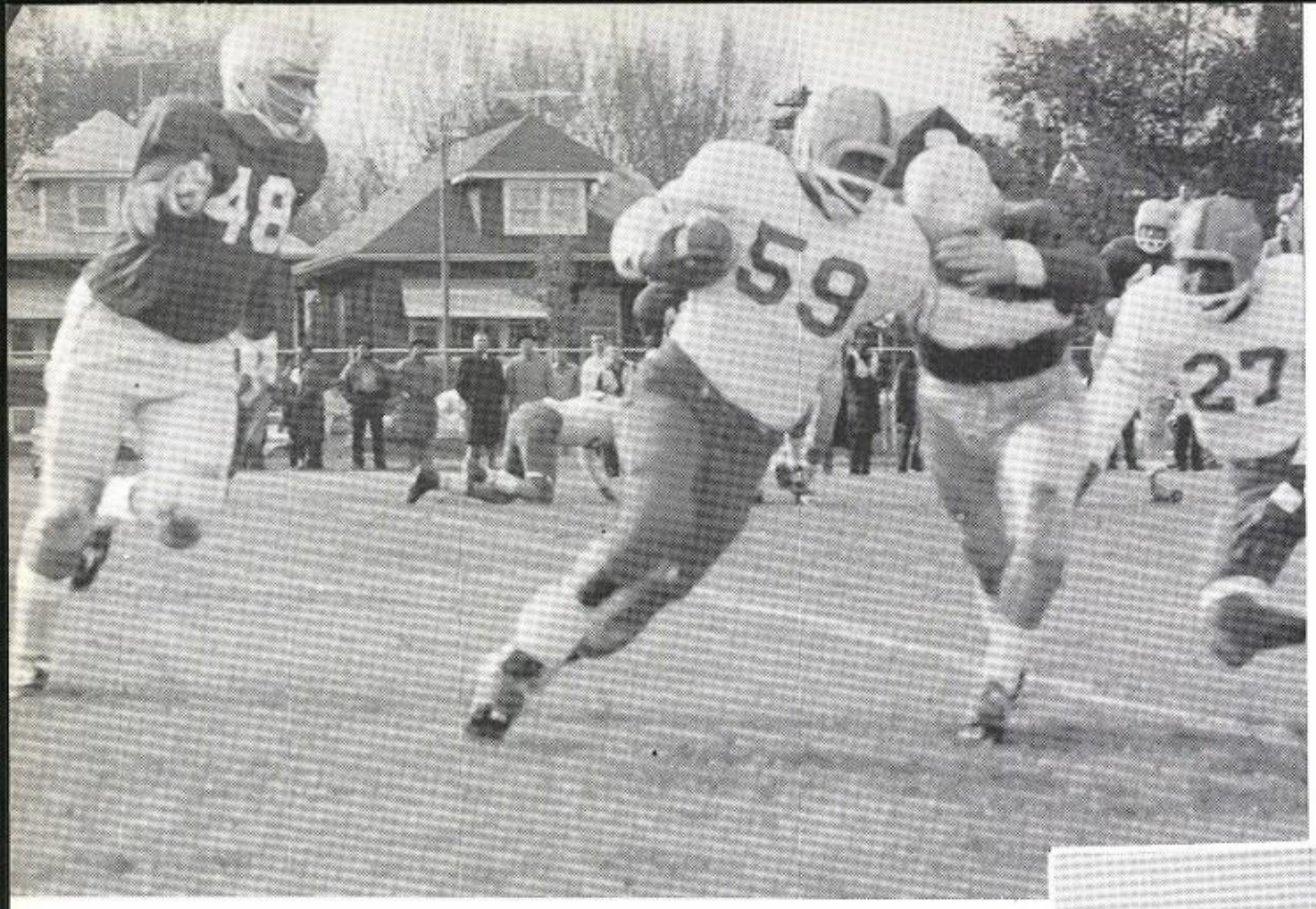

CURT MOVES IN FOR KILL

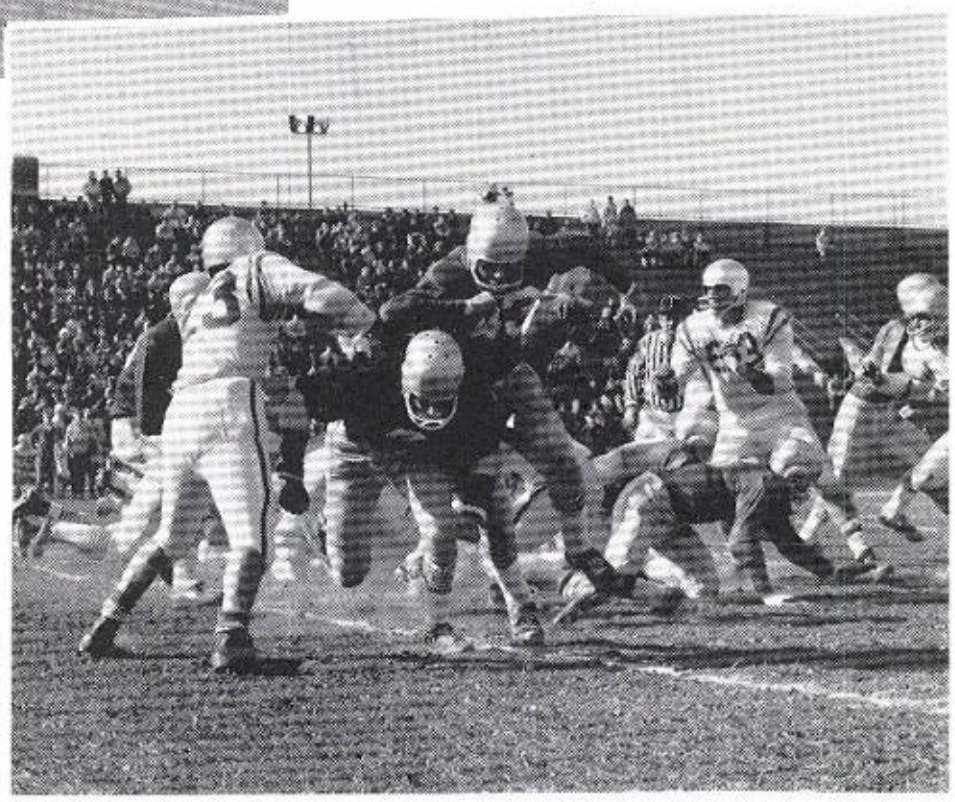

DOUBLE TROUBLE FOR STEINMETZ PLAYER

BILL PUTS HIS FOOT INTO IT.

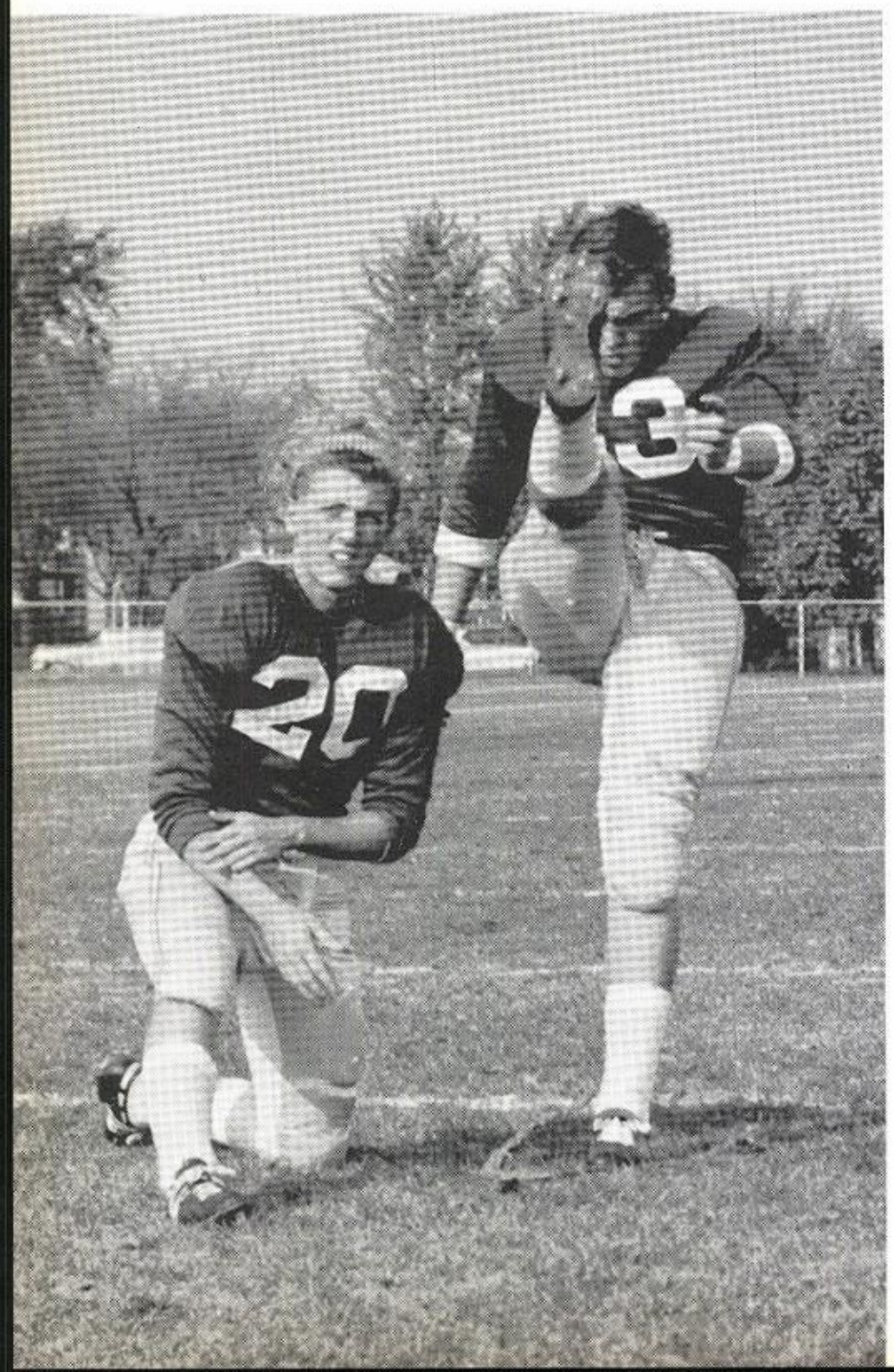

DAVE MOVES THROUGH HOLE

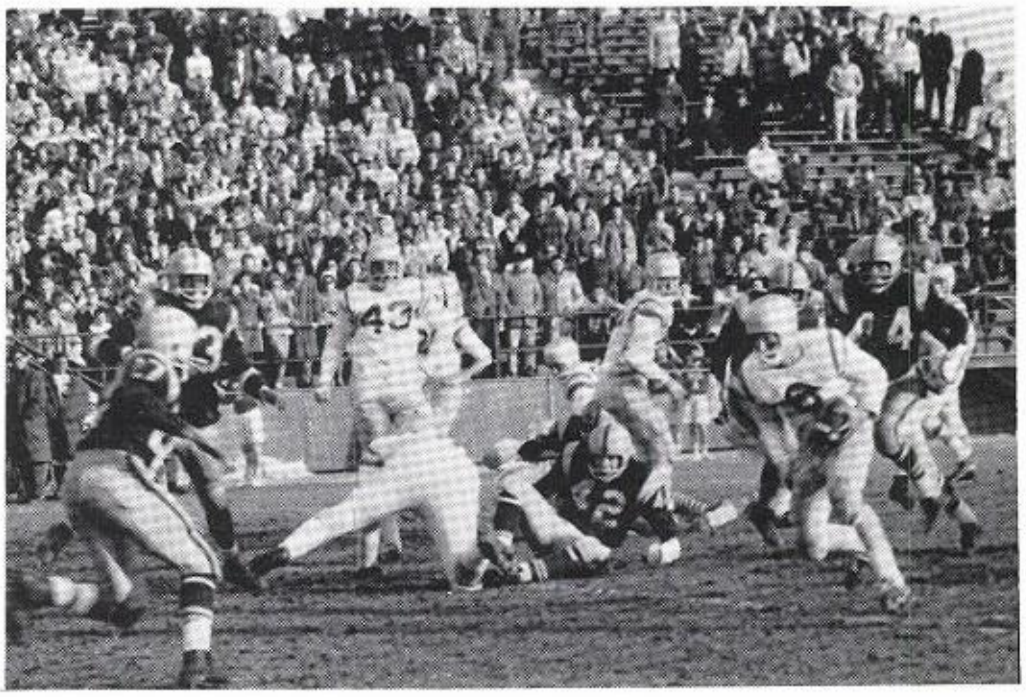

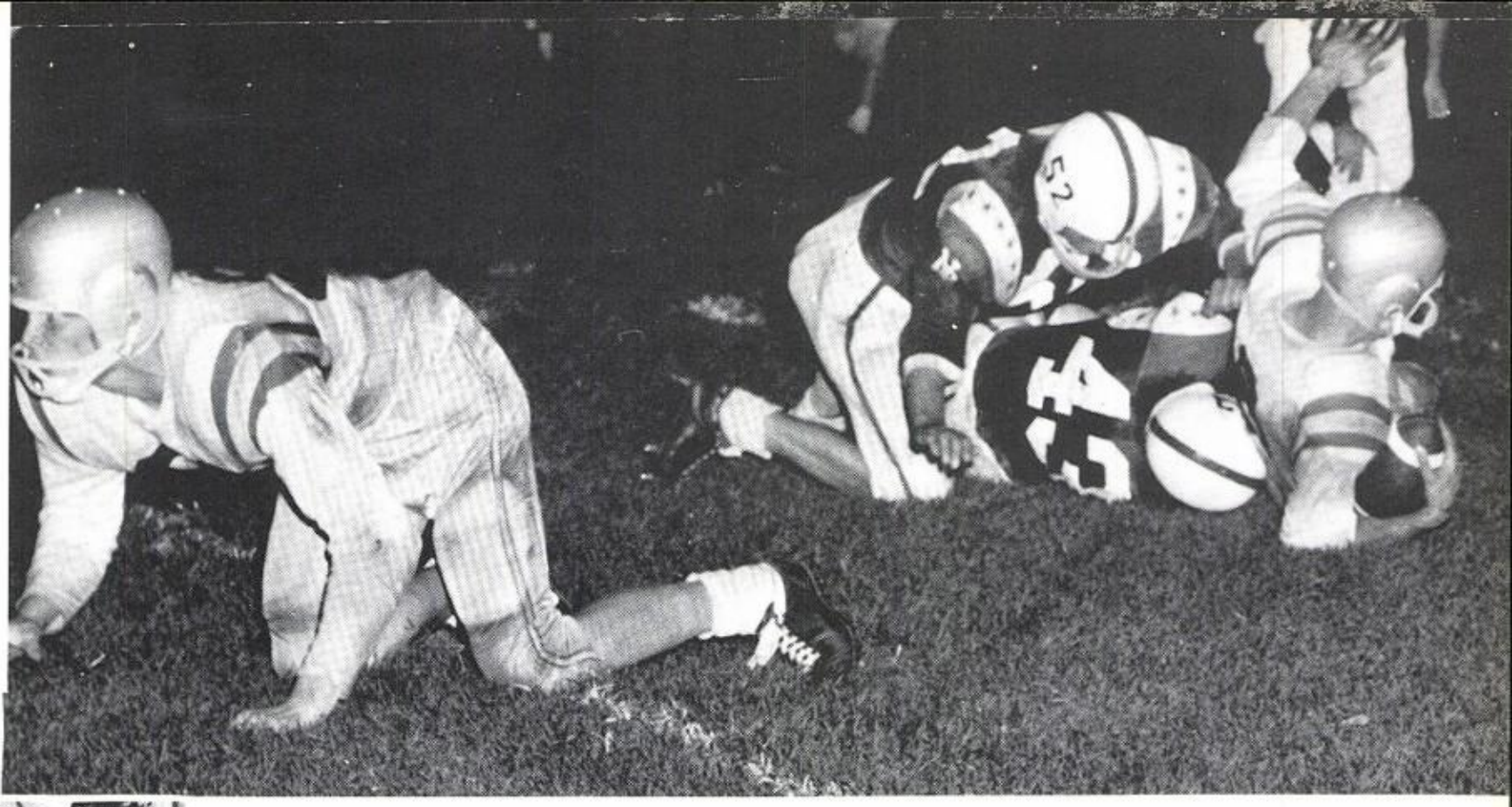

WRONG WAY, BOB!

GARY'S READY FOR ACTION!

WHAT NOW COACH?

TAFT'S TEAMWORK

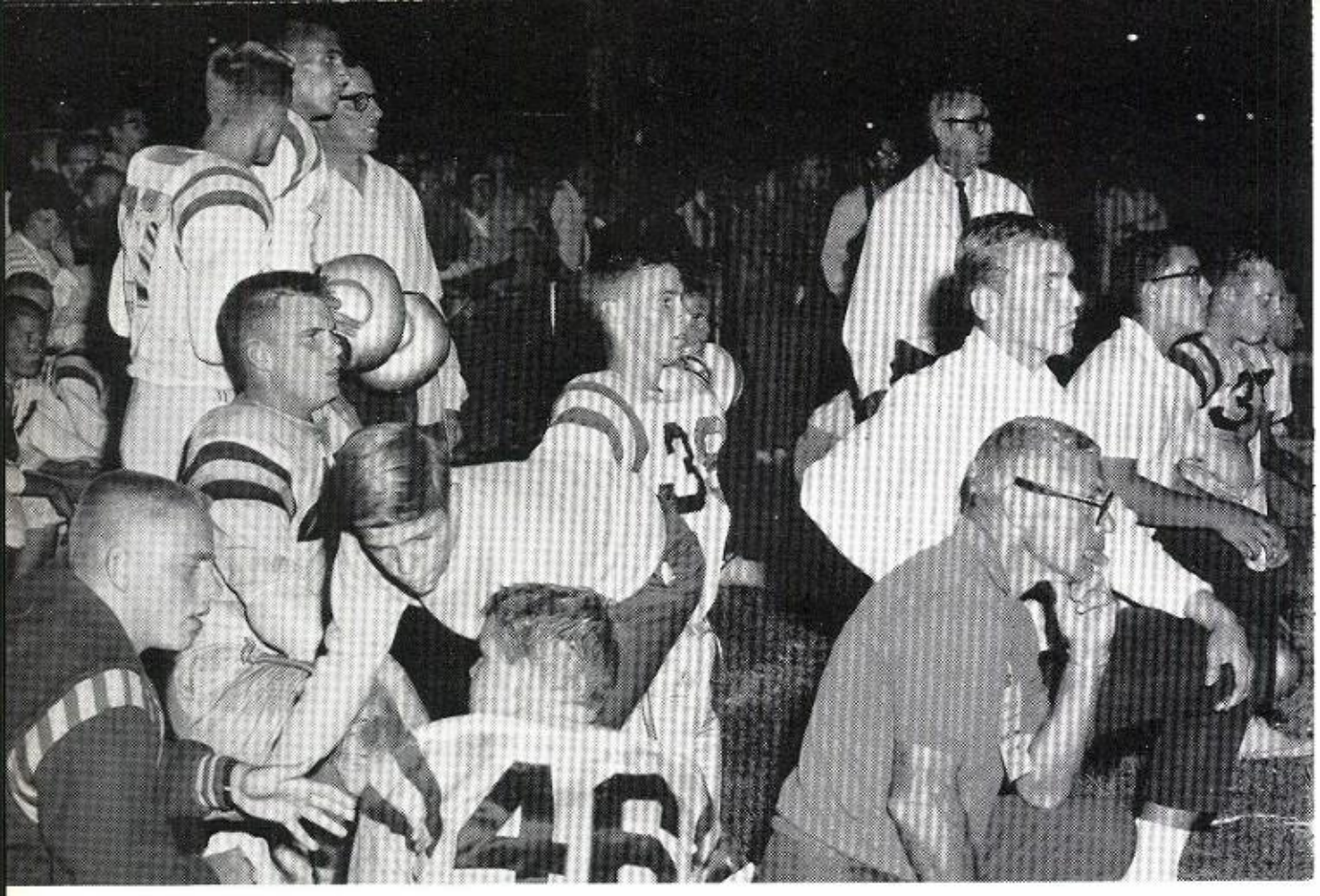

WHO'S NEXT?

" I WANT HARD NOSE FOOTBALL PLAYERS."

Frosh-Soph Football

		PRACTICE GAMES	
Taft	0	Notre Dame	26
Taft	13	St. Patrick	14
		LEAGUE GAMES	
Taft	10	Schurz	0
Taft	21	Lake View	0
Taft	19	Lane	6
Taft	15	Austin	21
Taft	19	Steinmetz	0
Taft	7	Schurz	7

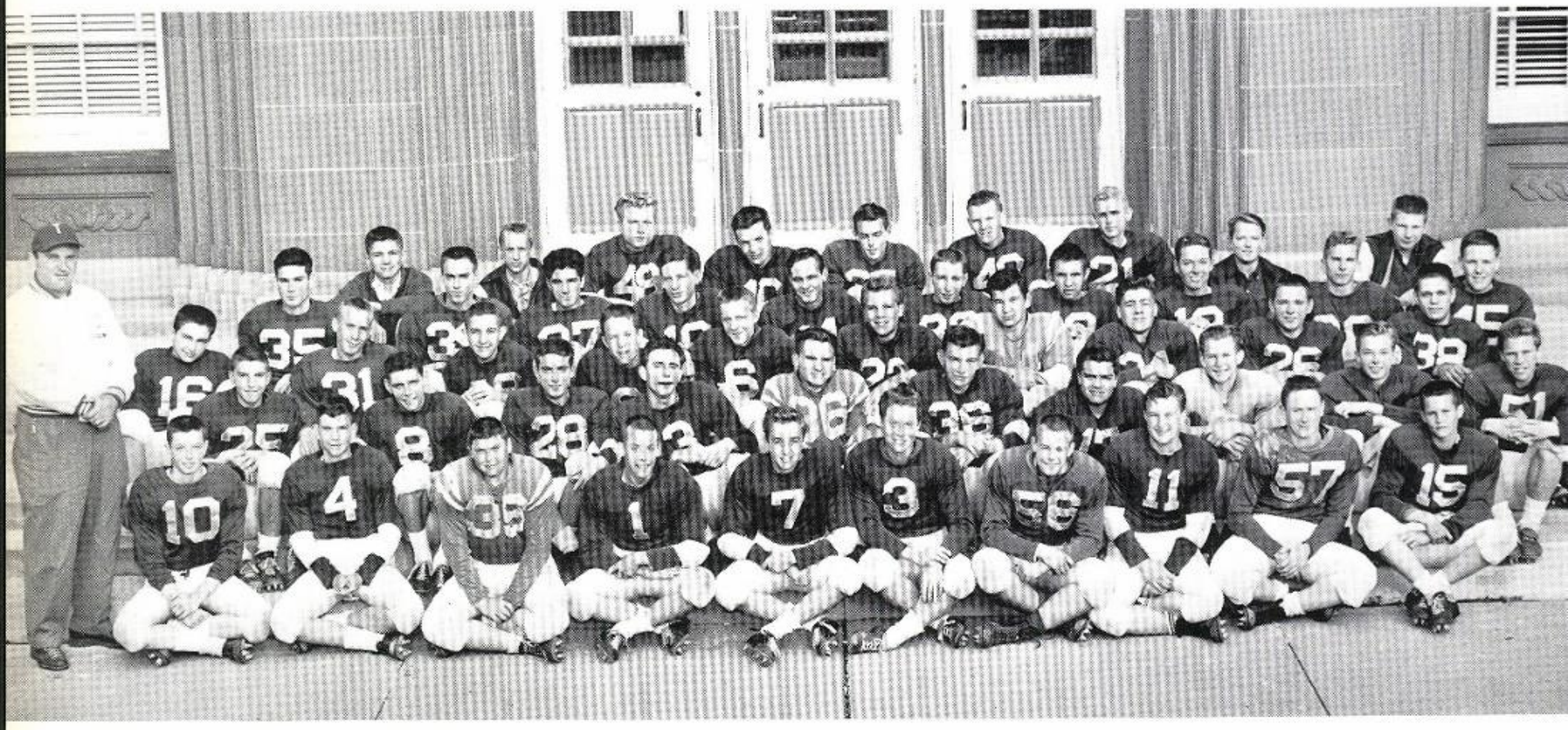

FIRST ROW-LEFT TO RIGHT-COACH, CHARLES DOBRATH, P. BEHNKE, L. ANDERSON, T. ABBORENO, B. WOLAVKA, R. POLLINA, R. HOMINICK, C. STENDAHL, J. LATTA, D. FIGLER, A. WOJOTOWICZ
SECOND ROW-LEFT TO RIGHT-J. WITEK, M. LAKE, J. FLEMING, W. HANSLIK, T. FITT, E. WERNER, C. RACANSKY, R. DEBER, A. STEIGERWALDT, K. JOHNSON
THIRD ROW-LEFT TO RIGHT-G. DROST, S. HEINRICH, R. BALL, T. HILLIS, D. MARSHALL, P. EBMER, C. CLINE, G. SEELOS, J. REEDER, R. WEINGART
FOURTH ROW-LEFT TO RIGHT-M. ROLLA, R. WAGNER, B. JENKINS, C. FRAME, D. CZECHOWSKI, R. LARSEN, R. ULASY, B. DIEBOLD, C. MUGNOLO, R. WERFELMANN
FIFTH ROW-LEFT TO RIGHT-B. CALDWELL, L. TOLLMAN, R. LILLIQUIST, B. MOODY, B. KRUKOWSKI, T. FAUST, T. BOLLING, B. JONES, C. INTERMILL

FIRST ROW–LEFT TO RIGHT–B. MASON, G. REED, L. MAHN, B. DRAWER, A. PAUL, C. HANSON
SECOND ROW–W. ANDERSON, D. LAU, K. JOHNSON, B. PAGE, A. ZETSCHE, A. KAMRADT
THIRD ROW
J. OHLSON, R. LEWANDOWSKI, J. TORTORELLI, COACH JACK RAPPER

Basketball

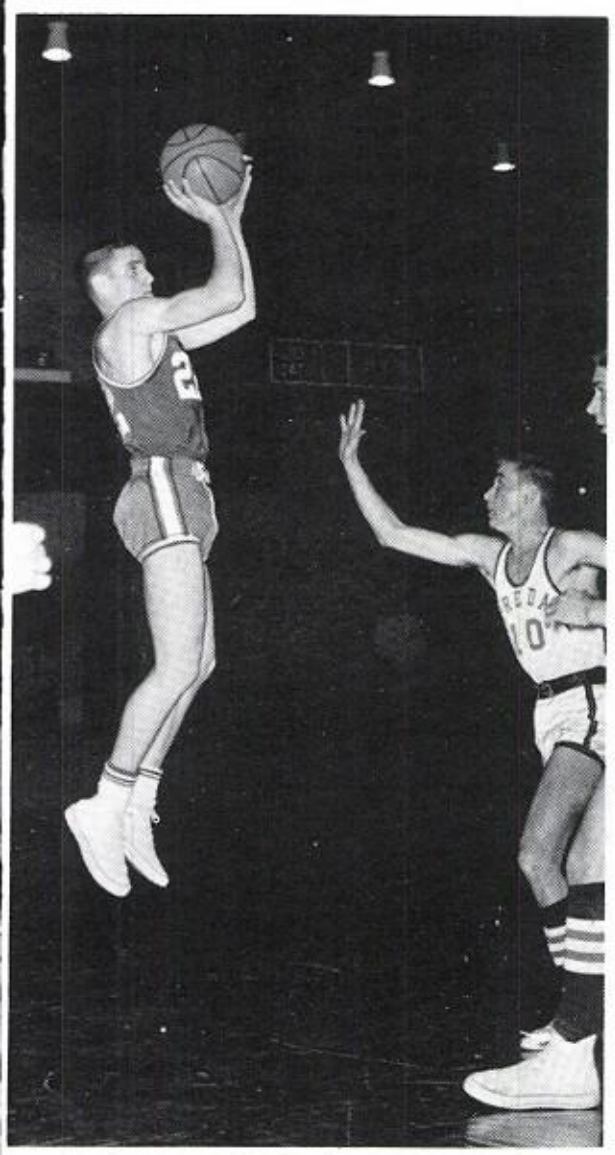

WAYNE MAKES AN EASY ONES

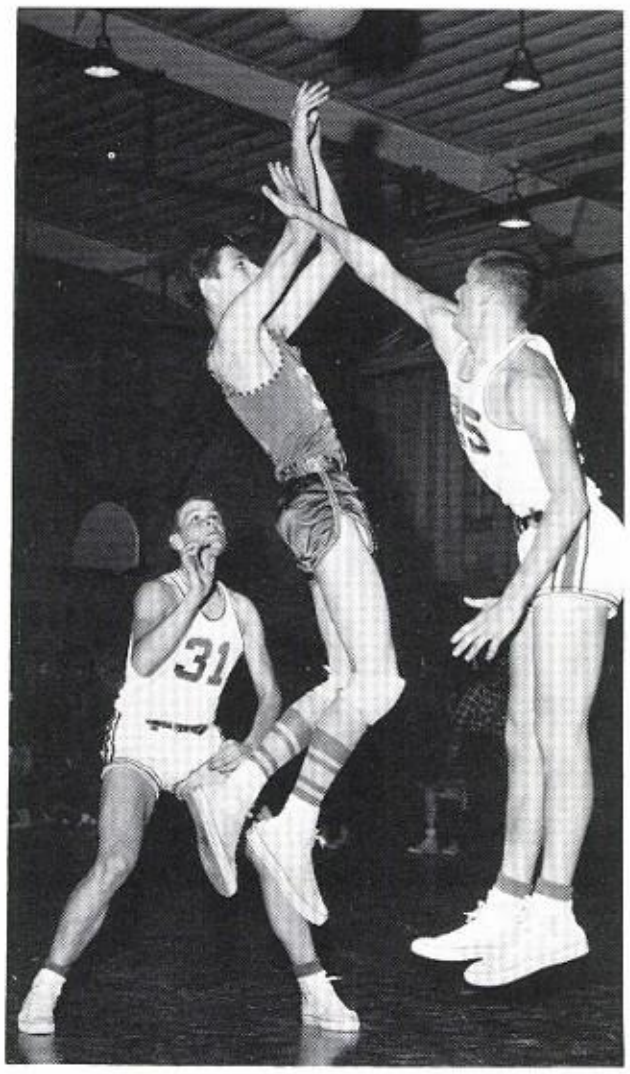

THE TWO AL'S TEAM UP

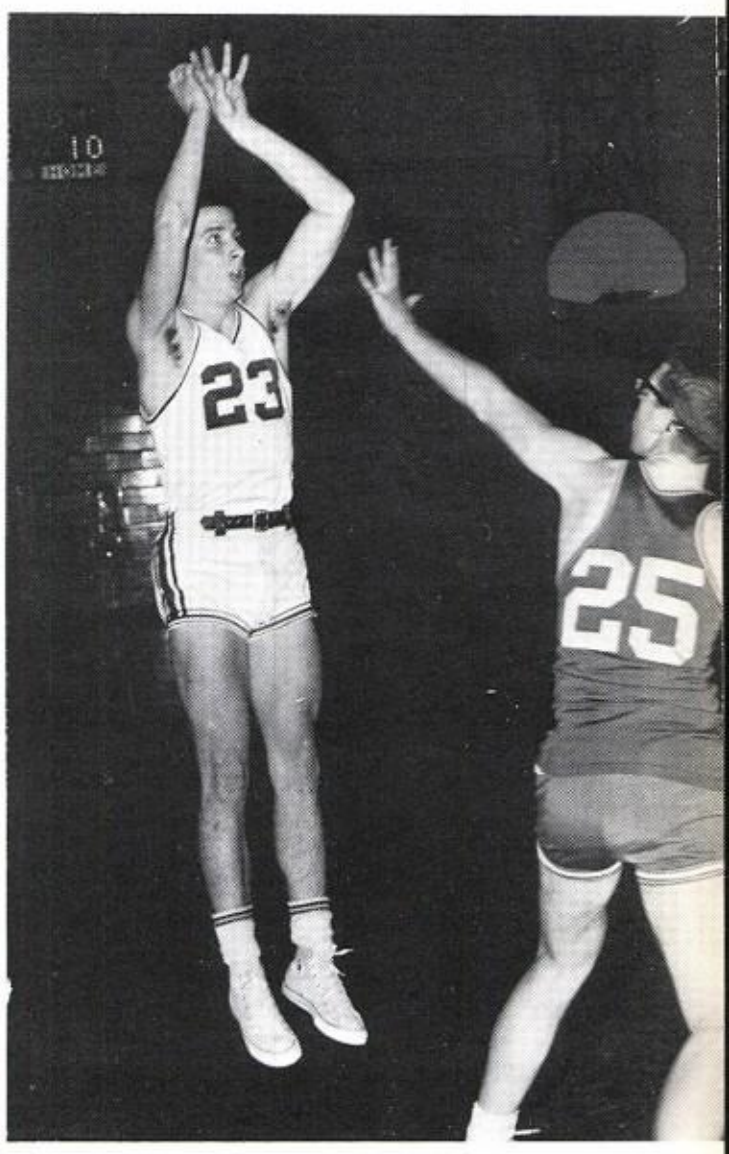

DON MAKES TWO

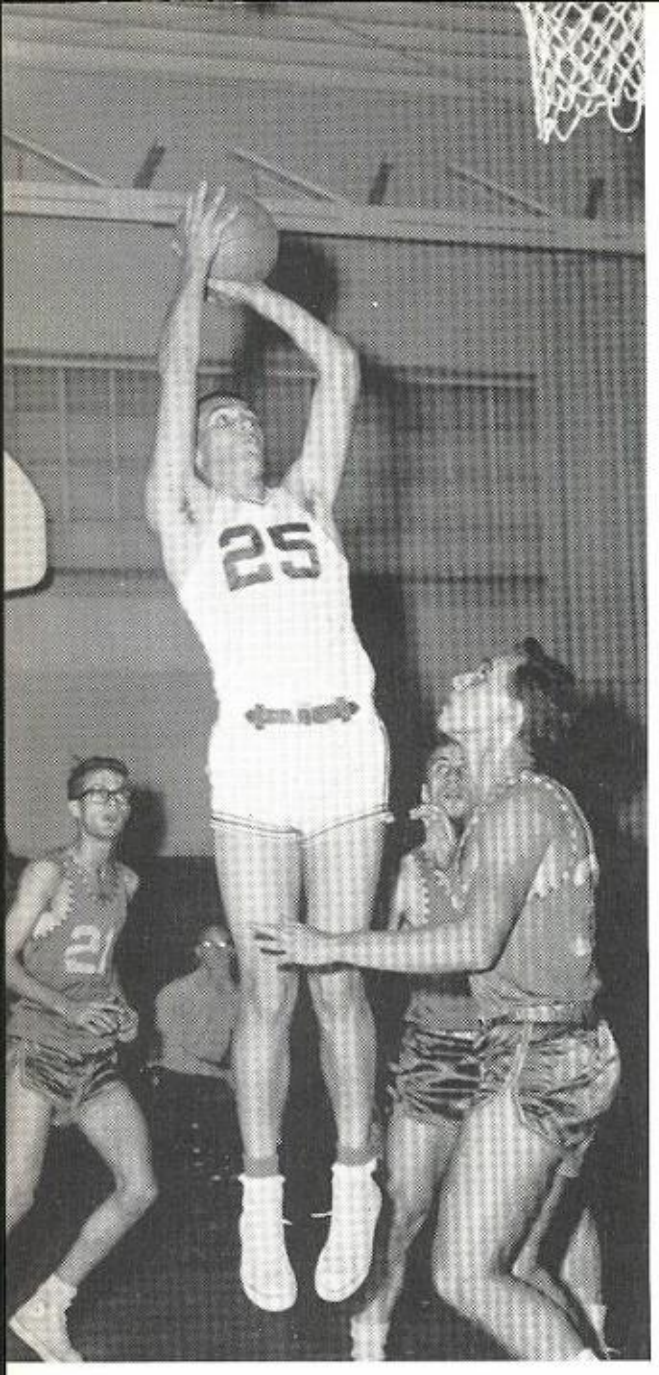

AL GOES WAY UP!

		PRACTICE GAMES	
Taft	87	Cooley	50
Taft	58	Roosevelt	65
Taft	65	Tuley	49
Taft	59	Luther North	51
Taft	46	St. Viator	45
Taft	39	St. Patrick	63
Taft	44	Notre Dame	43
Taft	62	Immaculate Conception	55
Taft	45	Notre Dame	50
		LEAGUE GAMES	
Taft	79	Senn	61
Taft	59	Foreman	52
Taft	54	Mather	41
Taft	64	Sullivan	49
Taft	66	Von Steuben	41
Taft	67	Amundsen	55
Taft	55	Senn	58
Taft	73	Foreman	57
Taft	52	Mather	40
Taft	55	Sullivan	51
Taft	66	Von Steuben	56
Taft	71	Amundsen	68
		PLAY-OFF GAMES	
Taft	60	Schurz	51
Taft	64	Harlan	76

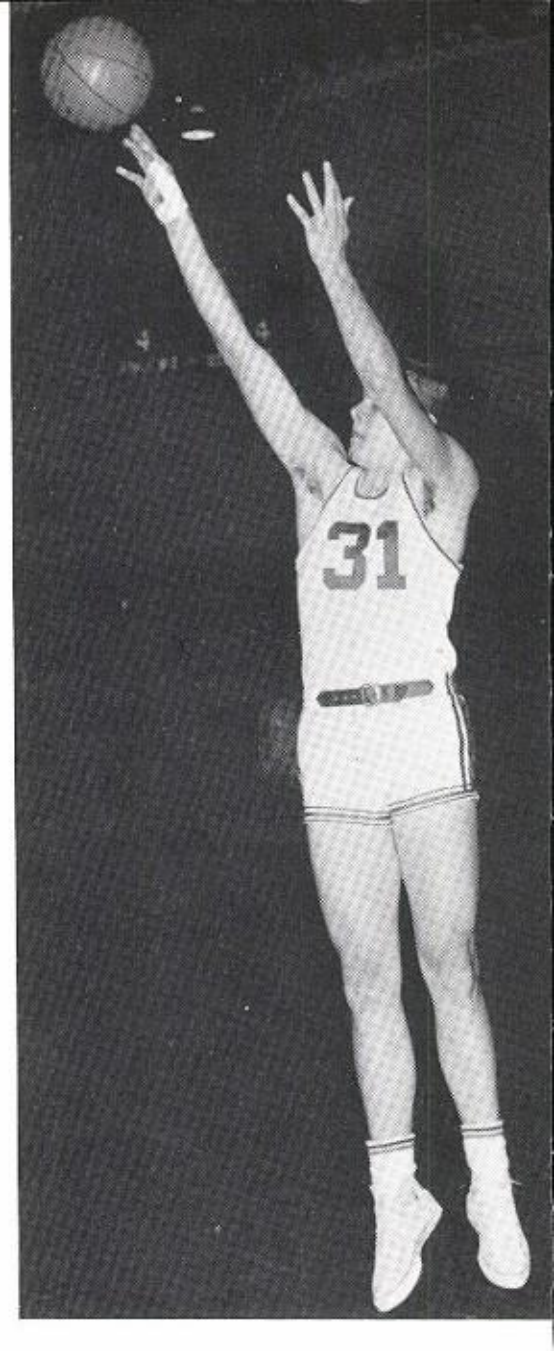

AL MAKES IT LOOK EASY.

"YOU DIDN'T SAY THAT DID YOU?"

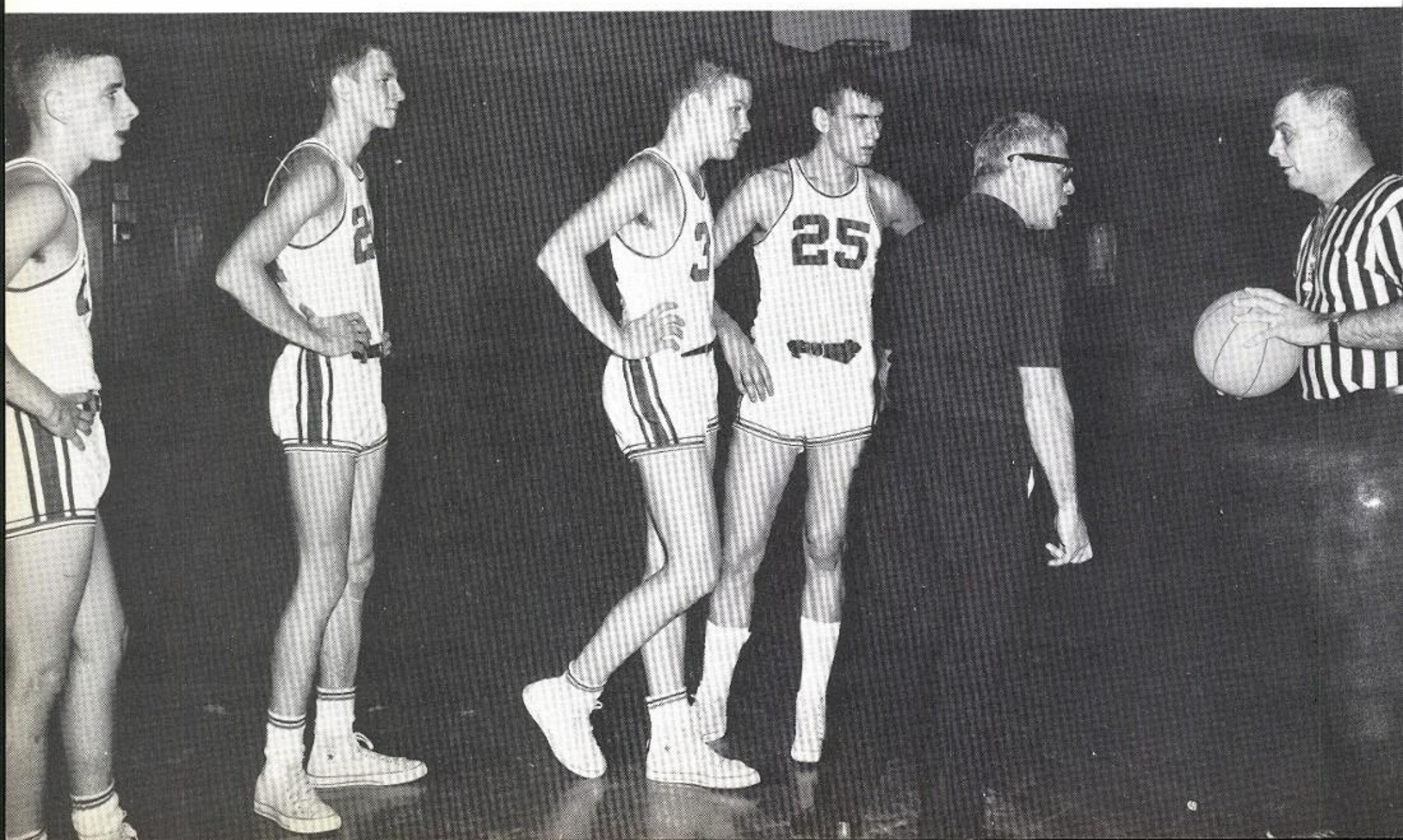

SUSPENDED ANIMATION

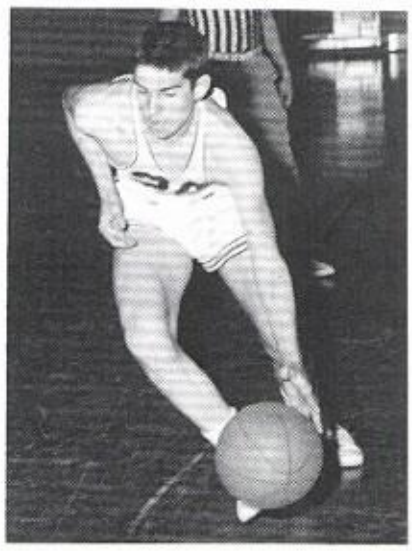

BILL MOVES IN FOR SHOT

Frosh-Soph Basketball

FIRST ROW—LEFT TO RIGHT
COACH HODD, E. MARRON, D. GEORGOPULOS, B. HOWELL, M. HORN, E. PURMANN
SECOND ROW
J. BULATEK, L. TOLLMAN, R. MALL, R. IRION, J. O'MALLEY, B. SINISCHLCHI
THIRD ROW
D. GROSS, G. WOLFE, B. OLSEN, M. DAVIS, B. DIEBOLD, COACH RAPPER

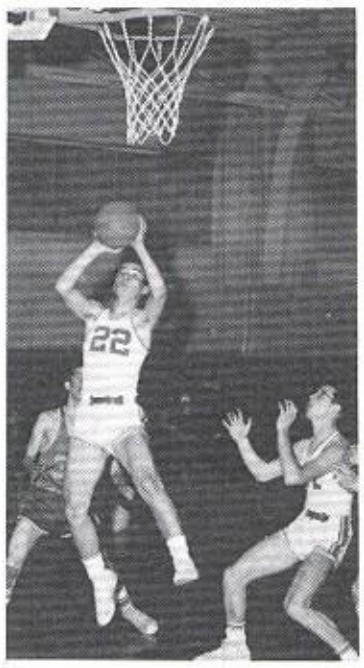

ED SHOOTS FOR TWO

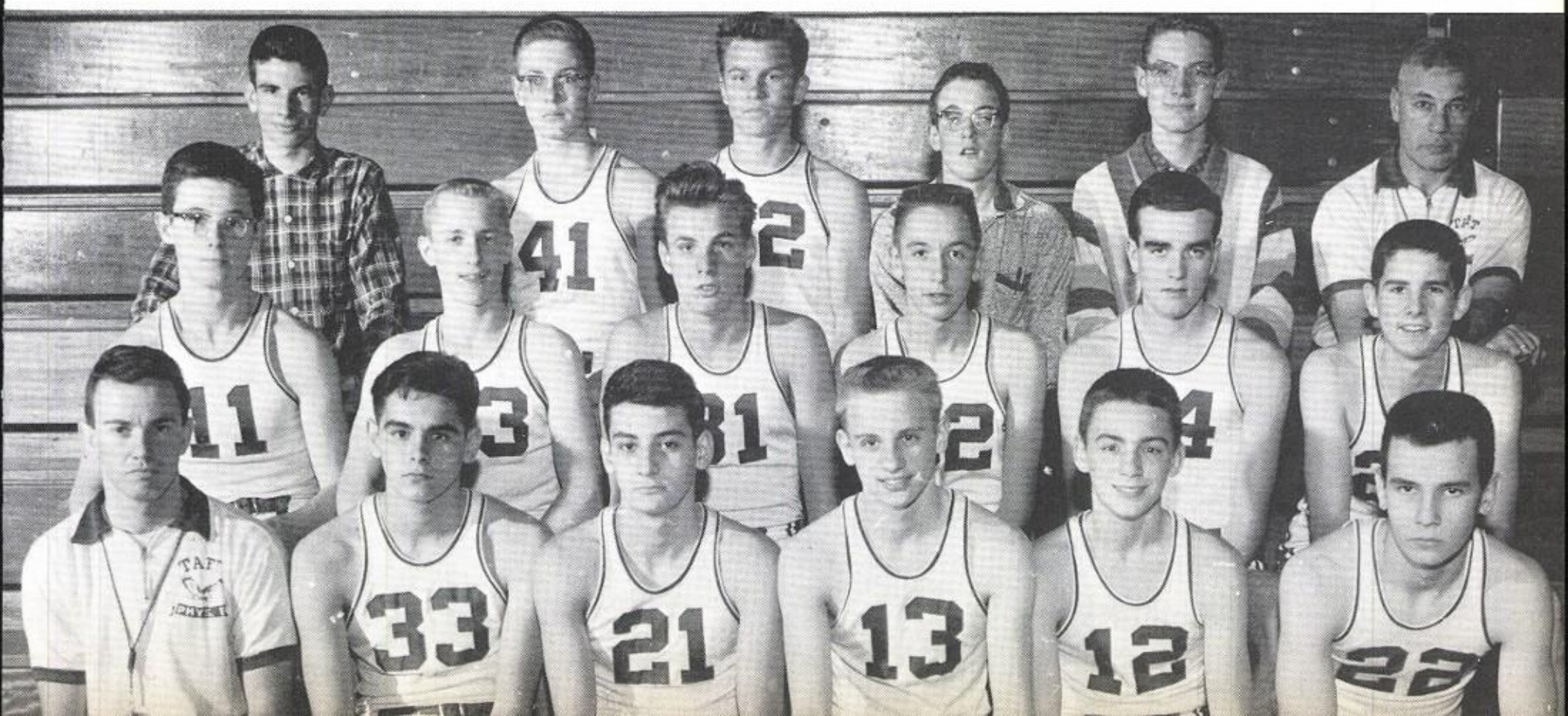

Track

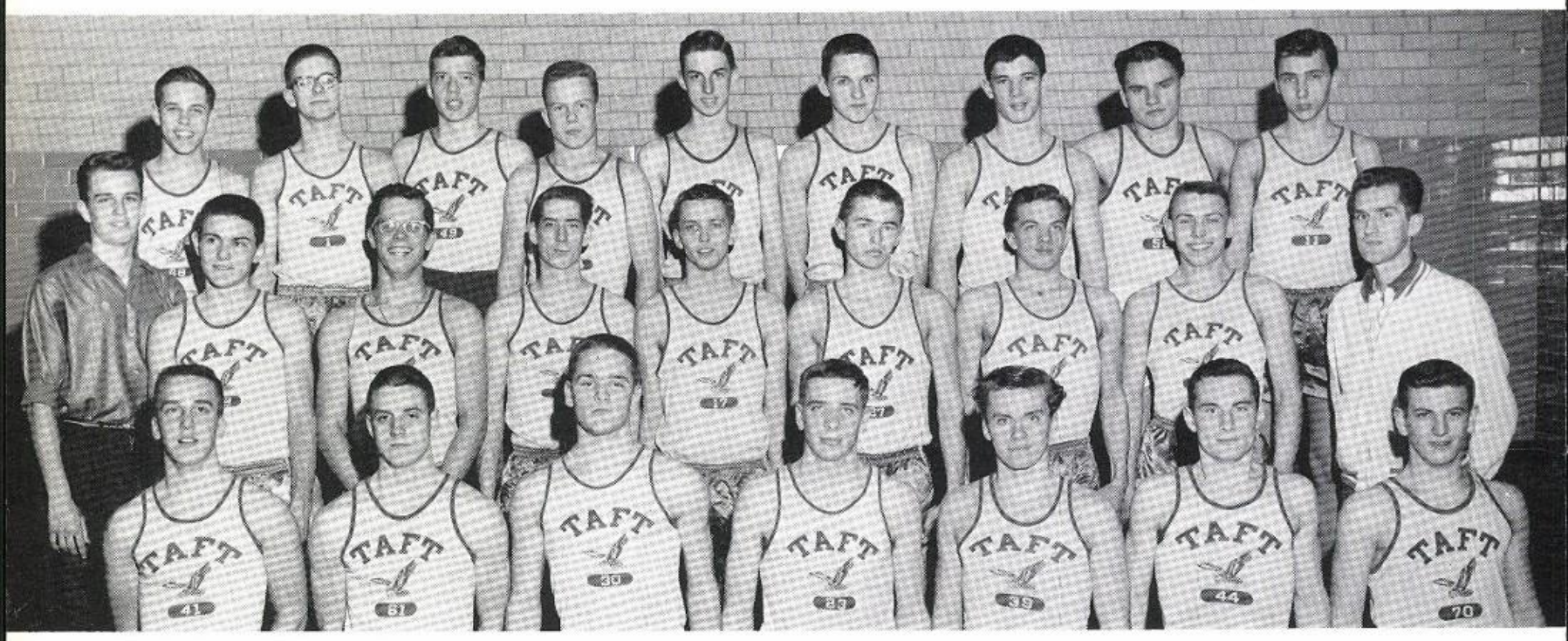

VARSITY SQUAD–TOP ROW L.TO R.,DON LITCHFIELD,PAUL MINARIK, RICH LESAGE,GARNET FEE,RON SLABOCH,JOHN SAARIMA,STEVE SOTOS,TERRY FITT,WAYNE GRUSKA
MIDDLE ROW–AL STORY,JIM THOMAS,WES MEYER,JEROLD DOMINICK, AL PAUL, JOE MORSE,RICH FLEMING,RON KWIALKOWSKI, COACH LOOMOS
BOTTOM ROW–STEVE MILLER,WAYNE ANDERSEN,BOB KINSINGER, DON BONE,RON PETERSON,EMIL WAGNES,DON HOFFMAN

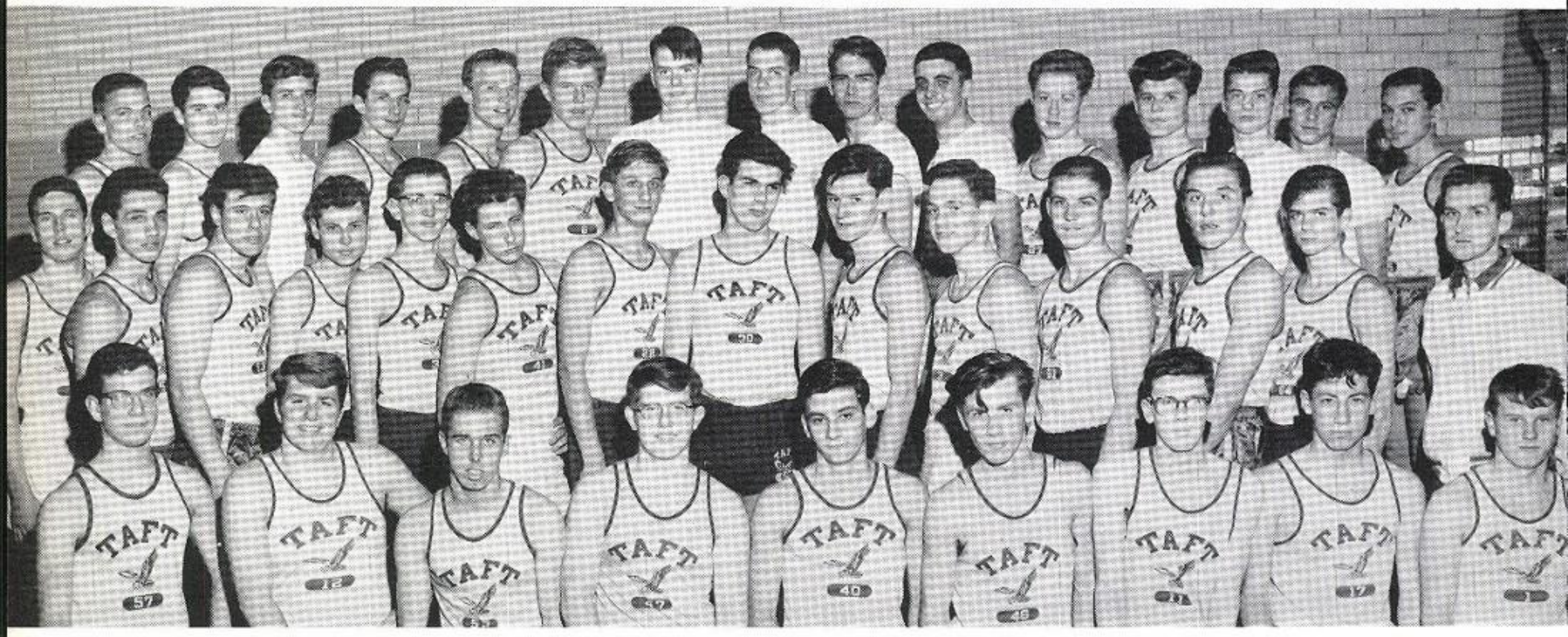

JUNIOR SQUAD–TOP ROW L.TO R.,TOM TURCAN,BILL DENNY,BOB ROSS,TOM WENDORF,AL BARTEL,JOHN FLISZAR, JIM SCHMIDT,TOM GOLSTEIN,GREG GILLIS, FRANCIS GAUDIO,RON HOMINICK,GENE DUDZINSKI,JACK TRITTHARDT,DOUG LINN,JACK BRISENO
MIDDLE ROW–JOHN BROOKS,KEN HEIMBUCH, JOE SCHMIDT,GARY MC LISH,DON WEBER, DON BRUBACK,KEN PREGLOW,GEORGE ASHMORE,OSCAR MARQUIS,JIM FOLEY, GARY ANDERSON,LENNY WISLOW,JERRY HERTEL,COACH LOOMOS
BOTTOM ROW–WAYNE WILLEMS,PORKY WEILER,BOB OLSON,JIM SCHVELKE, DENNIS GEORGEOPOLIS,JOE KATH, JOHN SMITH,STEVEN JENSEN,BOB CLESEN.

STEVE SOTOS AND WES MEYER MAKE IT LOOK EASY.

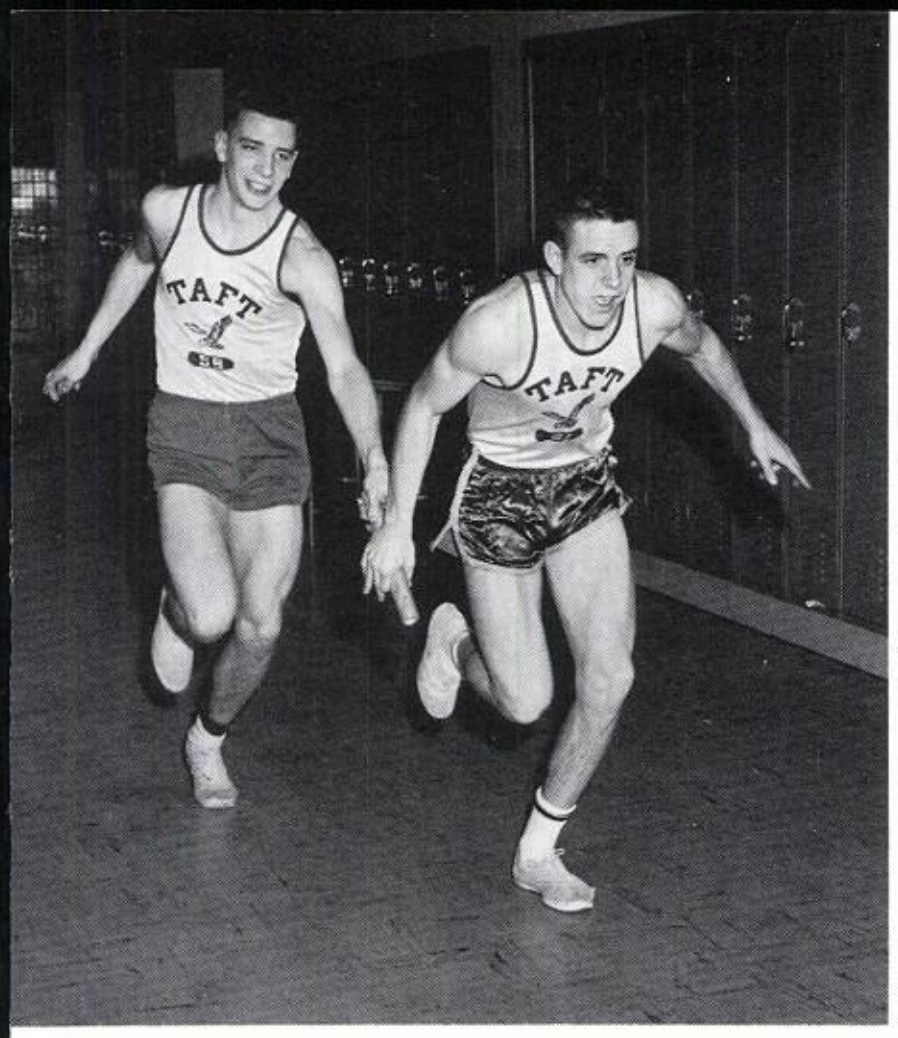

DON BONE AND WAYNE ANDERSON PRACTICE THEIR HANDOFFS.

JOHN SAARIMA TAKES 1ST PLACE HONORS AT WRIGHT JUNIOR COLLEGE INVITATIONAL CROSS COUNTRY MEET

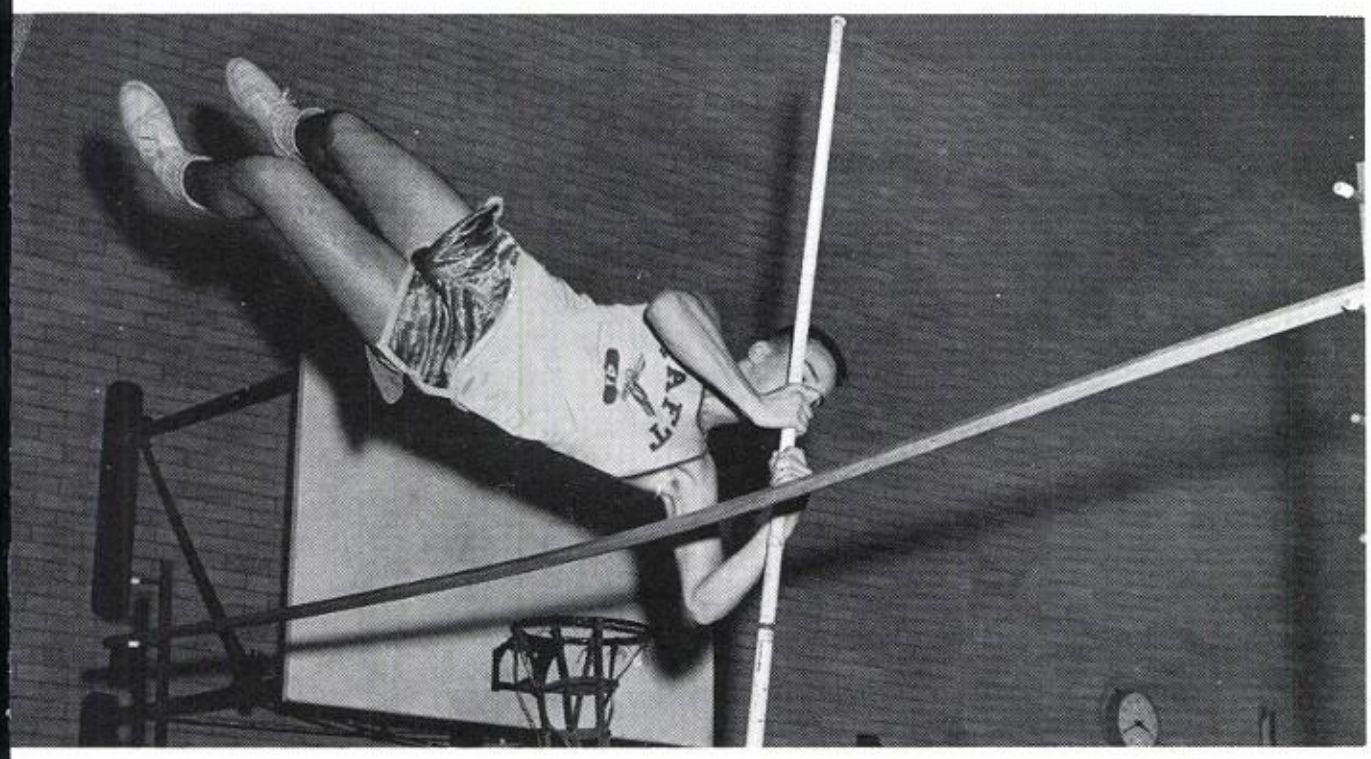

HEY! BRING BACK THAT SAWDUST!

Swimming

VARSITY SQUAD–TOP ROW L. TO R. COACH KUPCINET, ANDERS SKOAR, CHARLES SCHROEDER, BRIAN HOLLEN, RICHARD KALHAUGE, BRUCE POWELL
MIDDLE ROW–GREG WITTROCK, CHARLES HERDT, CHARLES WILLIAMS, RICHARD BARNAS, ROBERT GRAVES
BOTTOM ROW–CHARLES GIBBONS, DAN NOON, SCOTT MILLER, RICHARD WALSH

JUNIOR SQUAD-TOP ROW L.TO R., COACH KUPCINET, WILLIAM MOODY, DONALD HARDT, CARL WEISE, JEFFREY GURGA, MICHAEL ROLLA, THOMAS FAUST, BRUCE POWELL
MIDDLE ROW-JOHN HENDRICKSEN, DAVID DOMINO, SCOTT ROSS, JOHN WITEK, TOM SCHNOOR, ROBERT CLESEN, RAYMOND WEILER
BOTTOM ROW-PAUL KALLMAN, GEORGE SEELOS, CLARK CATELAIN, ROBERT JOHNSTON, CHARLES STENDAHL, CHARLES RACANSKY

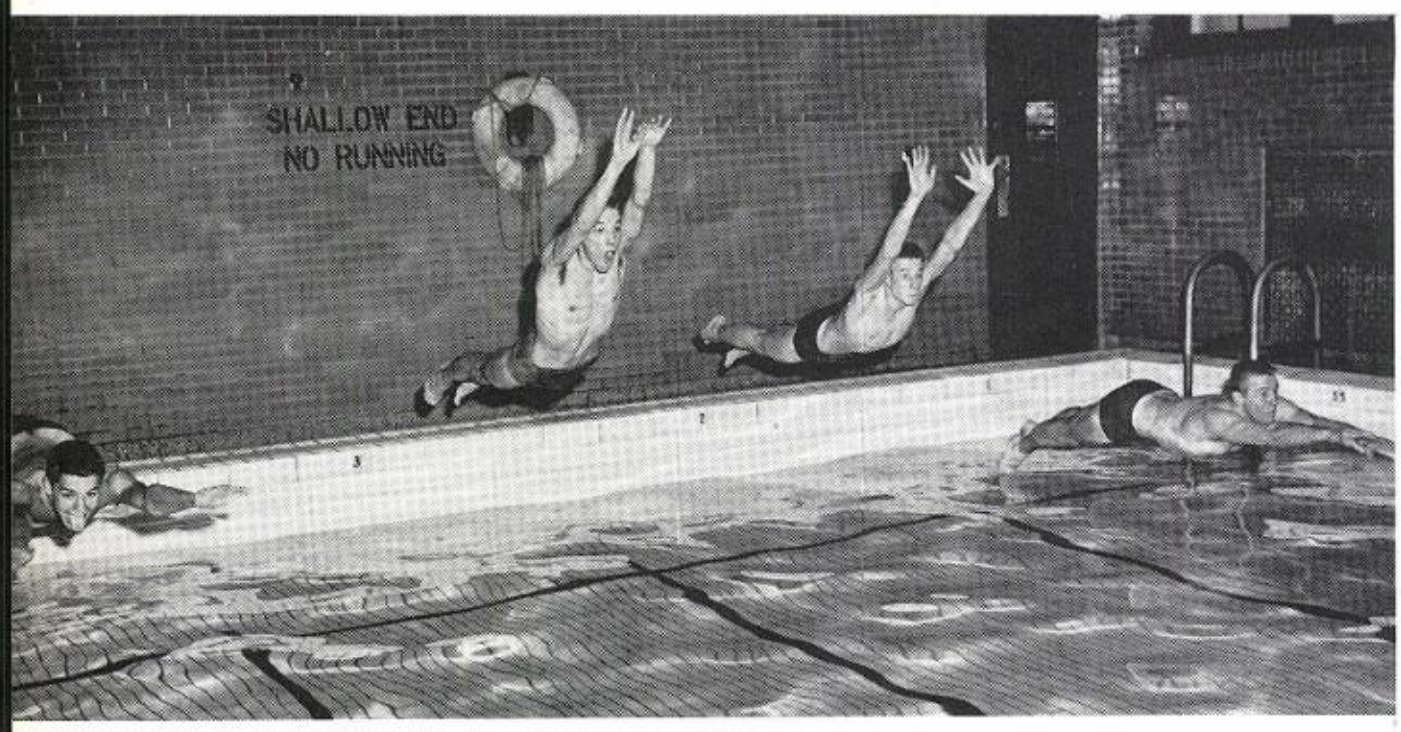

OUR BOYS GET OFF TO A GOOD START

HEY DAN! I GUESS YOUR TRUNKS WERE A LITTLE TOO BIG, WEREN'T THEY?

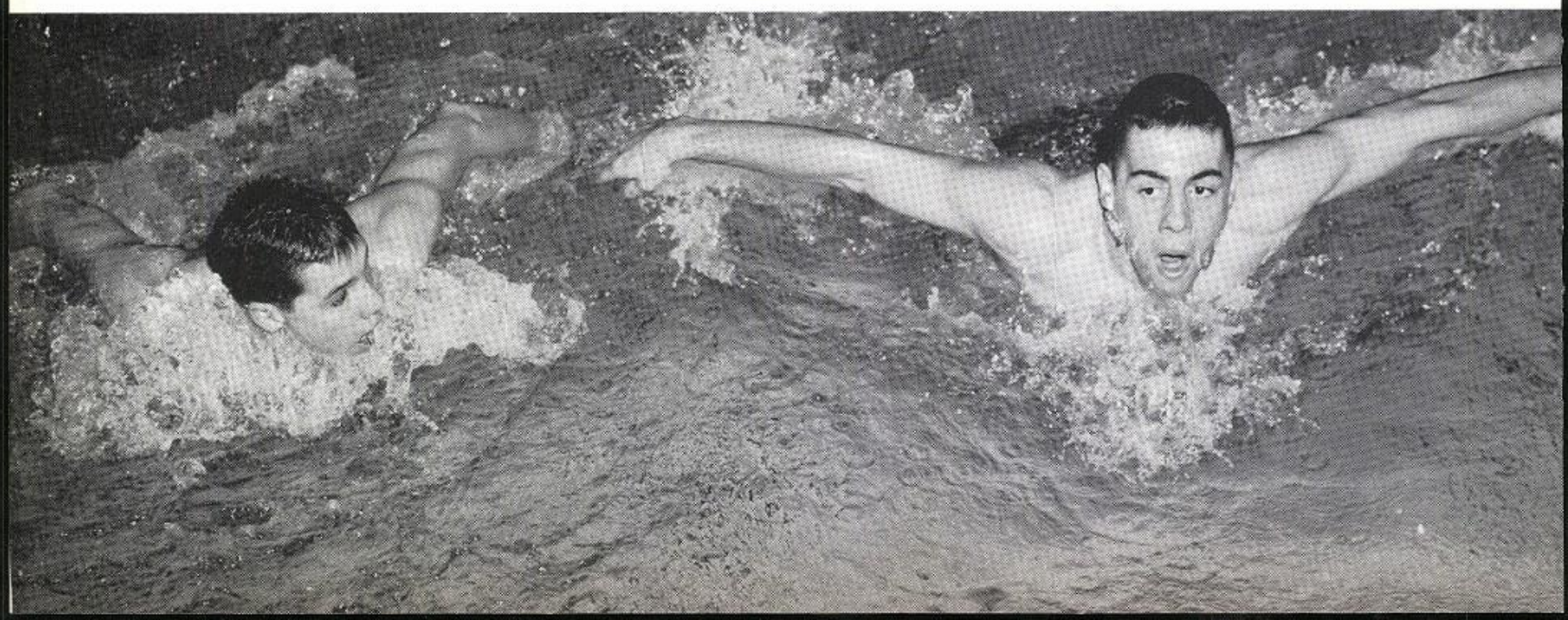

VARSITY SQUAD–TOP ROW L. TO R.,
T. PETERSEN, J. O'MALLEY,
B. IARDELLA, B. BUALETIK,
R. OLSON, B. SINISCHALCHI,
D. JENKE, M. ALBANESE
MIDDLE ROW–G. PHELPS, K. JOHNSON,
T. BABYAR, R. SCHWINDT,
G. DROST, G. KNICKERBOCKER,
R. MALL, COACH KUNA
BOTTOM ROW–D. GOTTFRED,
J. KORABIK, T. PETERSON,
D. CASHMORE, A. ZIENTKA, CAPT.,
R. STEINBECK, J. LITZENBERGER

Baseball

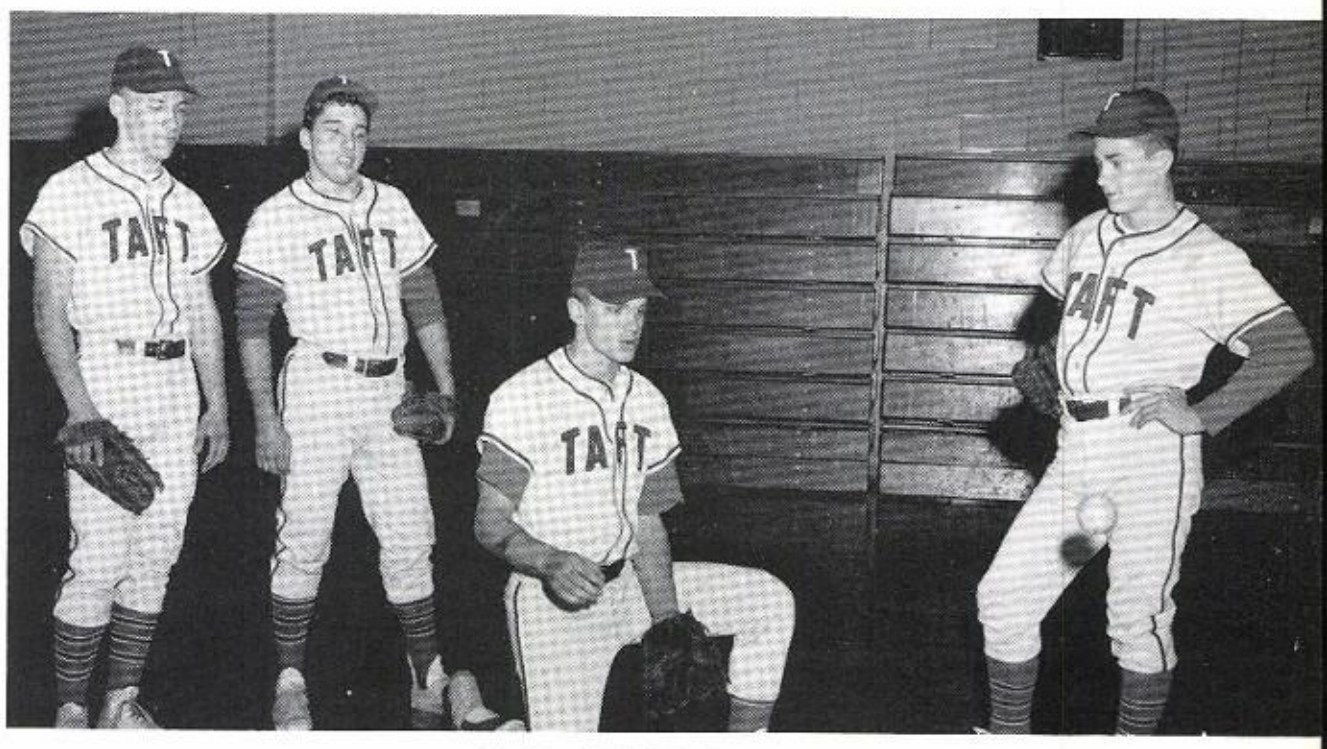

JACK LITZENBERGER
DEMONSTRATES PROPER
METHOD FOR STOPPING
A GROUNDER.

JUNIOR SQUAD–TOP ROW L. TO R.,
MANAGER D. LITCHFIELD,
G. PHELPS, D. EDMONDS,
M. DAVIS, E. MARON, R. MALL,
COACH KUNA
BOTTOM ROW–C. DROST, B. BUALATIK,
B. OLSON, T. FLEMMING, R. IRION,
B. HEISER, B. SINISCHALCHI

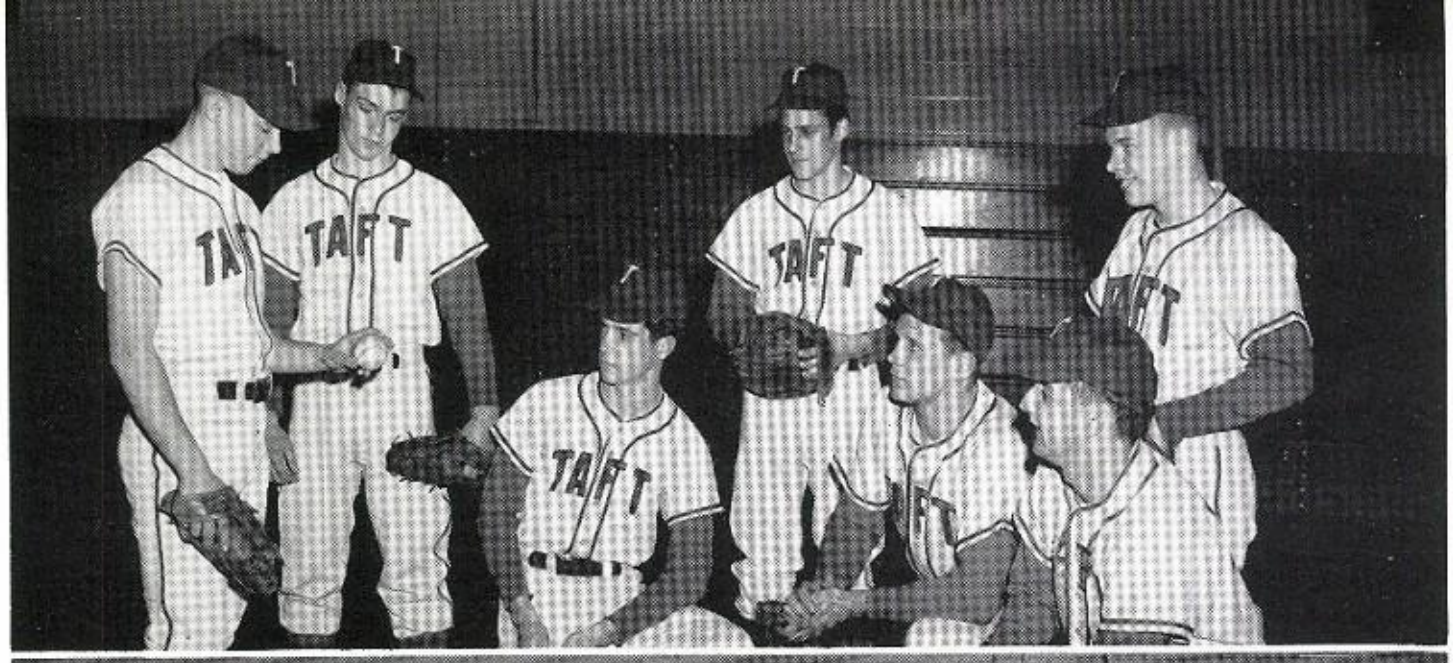

COACH KUNA SHOWS RUSS STEINBECK A NEW PITCH.

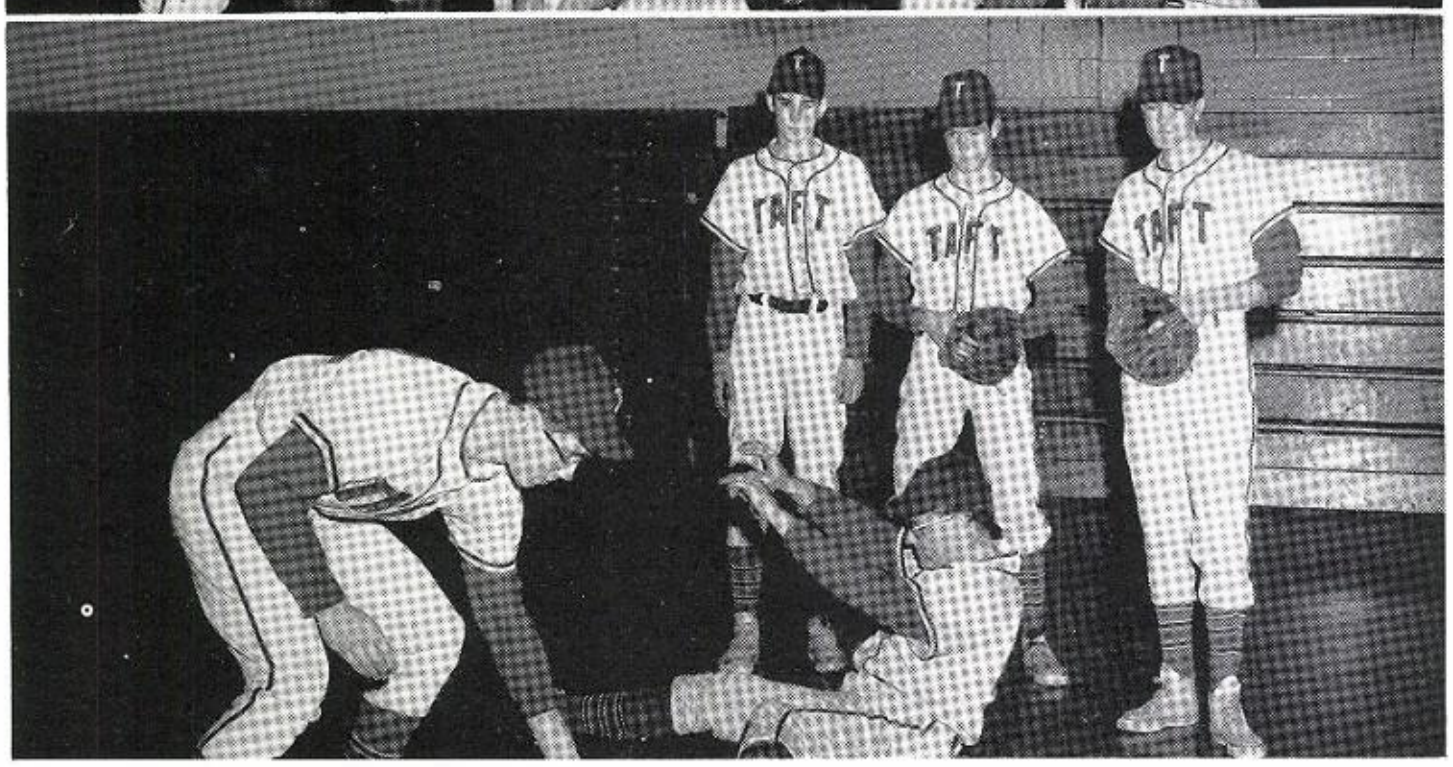

ZIENTKA PRACTICES HIS SLIDES UNDER THE CRITICAL EYES OF FELLOW TEAMMATES.

Bowling

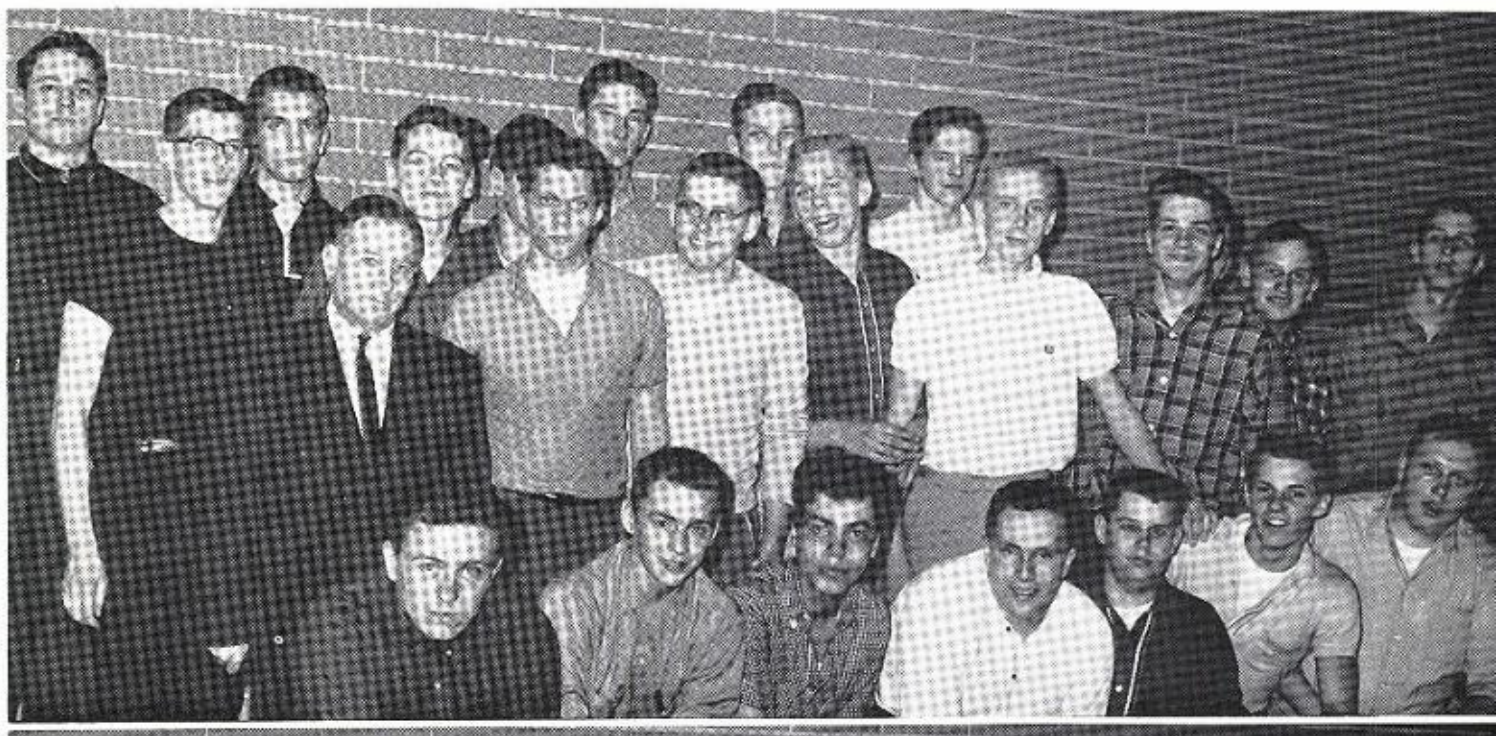

TAFT BOYS' BOWLING TEAM

TAFT GIRLS' BOWLING TEAM

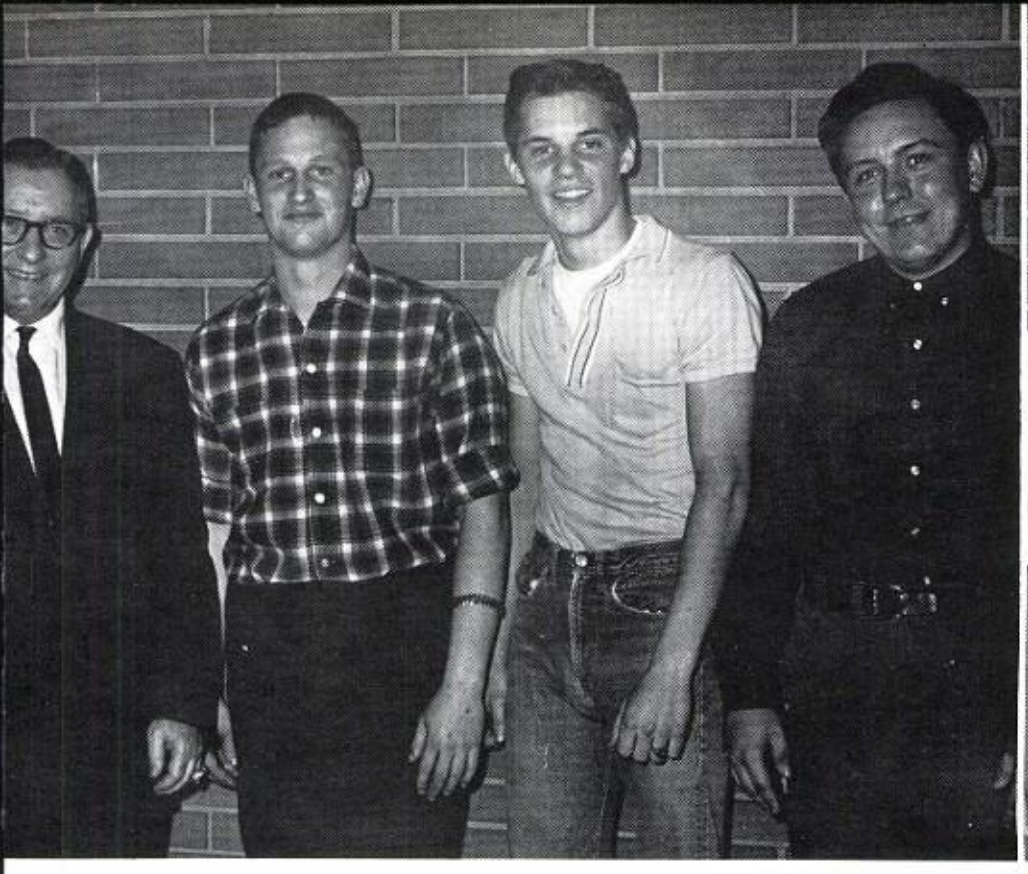

L TO R - MR. PUIPPO, JIM PUCHOCKI, TREASURER, BOB METCALF, PRESIDENT, RUDY KOWA, VICE PRESIDENT, MISSING, DENNIS LANDSMAN, SECRETARY

L TO R - MARY RICH, TREASURER, KATHY ANDERSEN, SECRETARY, KAREN RICKET, VICE PRESIDENT, MARILYN GRODEDICIKE, PRESIDENT

MARY RICK PULLS A STRIKE.

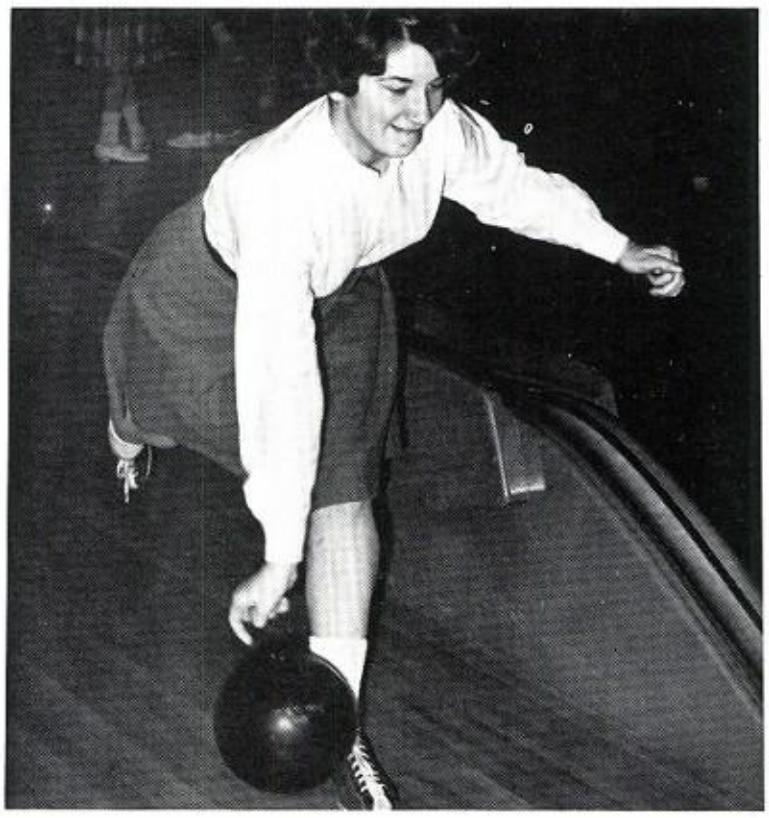

Sports Managers

The Sports Managers are a very necessary part of the school athletic organization. These boys keep the teams well organized by doing the paper work for the coaches, and they keep the equipment in good working order. All are eligible for varsity letters.

TOP ROW L TO R - MIKE SIMPSIN, JAMES ZILKA, KURT ALEX
BOTTOM ROW - JIM TORTORELLI, RICH LEWANDOWSKI, BRUCE POWELL

L TO R - WARREN LUCKNER, RICHARD WITCRAFT, ARTHUR SEPLAK, JAMES OHLSON

Dear Mr. Kupcinet:

We wish to thank you sincerely for your services as Taft's Head Football Coach for twenty-three years. We are grateful for the fine 'esprit de Corps' you have instilled in our boys-a most worthy part of their education. It is your dedicated service that we salute; without it neither Taft nor Taftites would have had the opportunity to learn from a Master who has brought honor and fame to our school.

Sincerely,

Taft Students

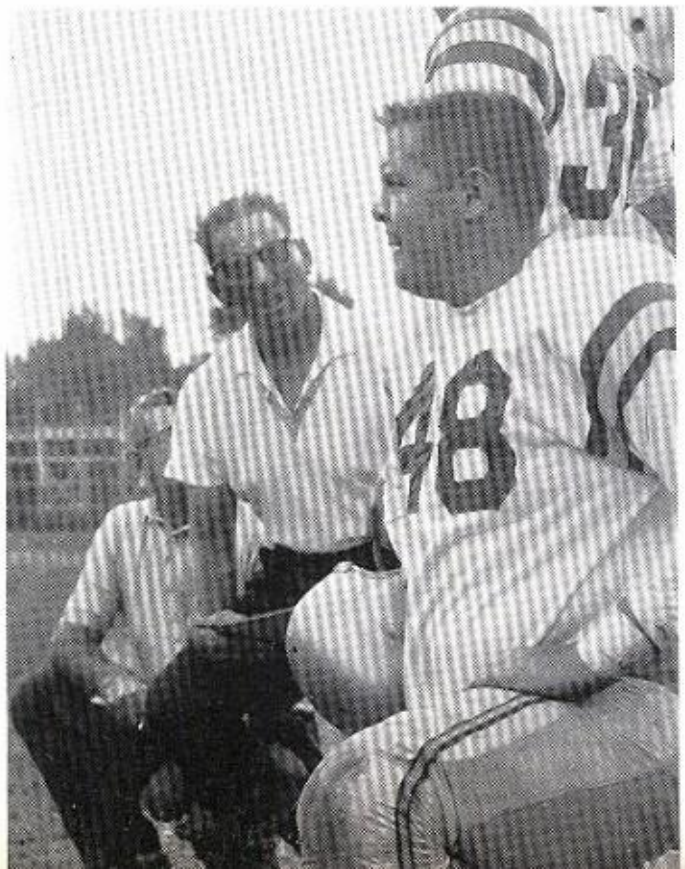

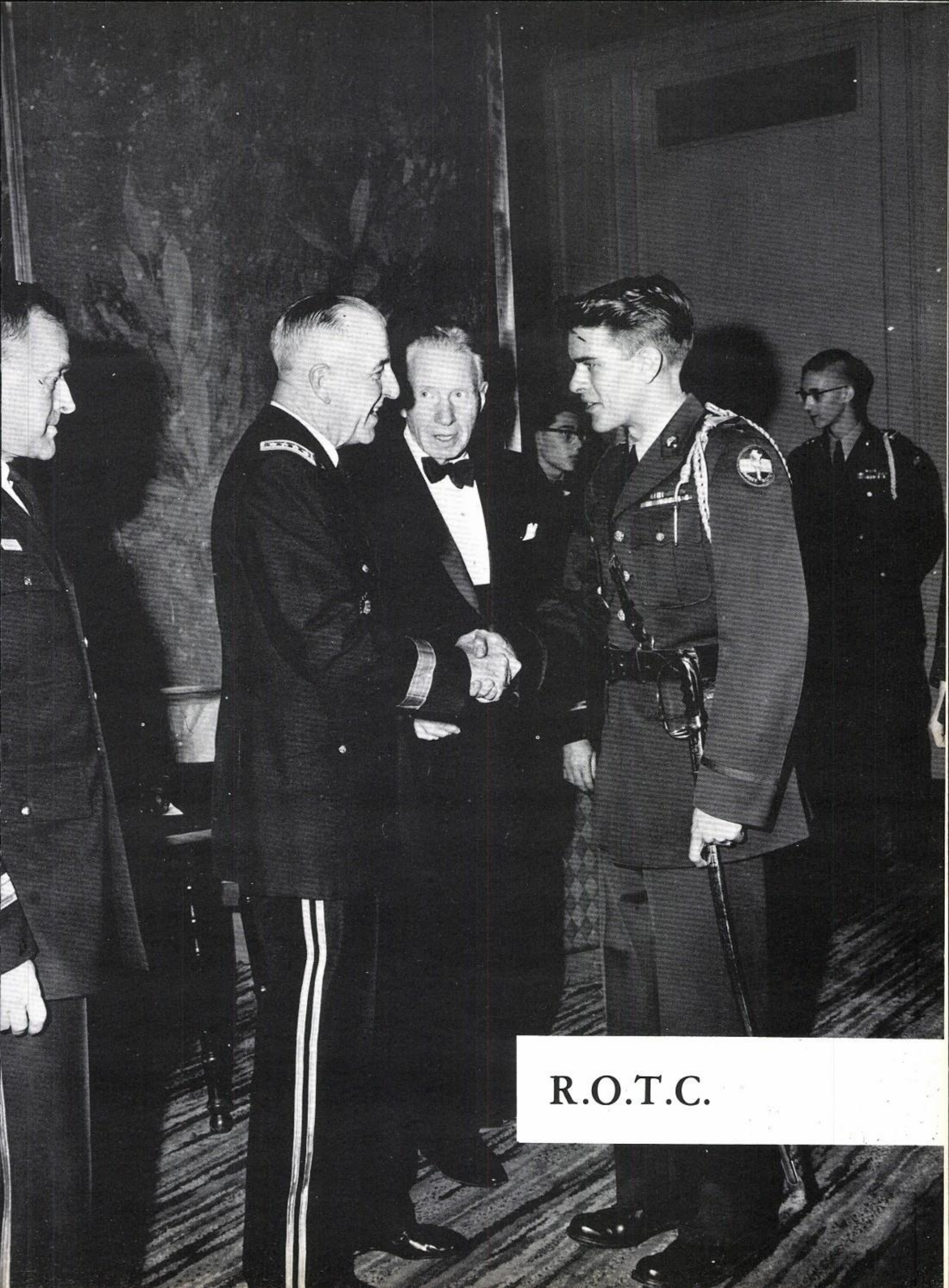

R.O.T.C.

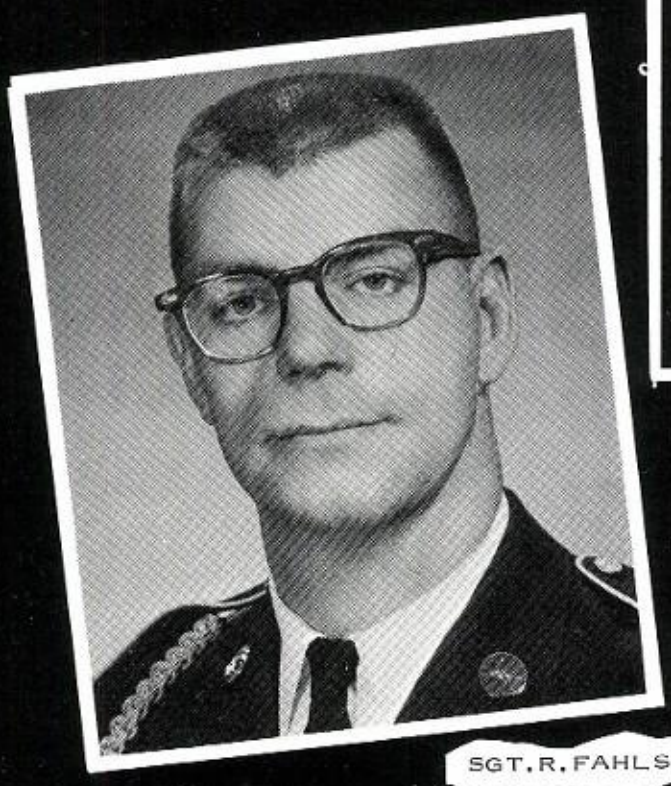

SGT. R. FAHLSING

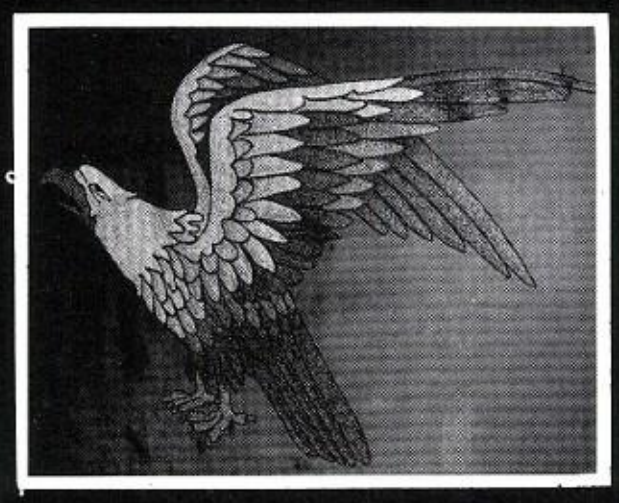

R.O.T.C.

SGT. R. WIEDMAIER

BARBARA STONE

DIANE IMPASTATO

DIANNE JOHNSON

CADET HOSTESSES

R.O.T.C. STAFF

R.O.T.C. OFFICERS AND STAFF (LEFT TO RIGHT)
CAPT. R. MARCH, 1ST LT. W. JOHNSON, MAJOR J. KNECK, 2ND LT. N. SWANSON, LT. COL. R. JOHNSON, CAPT. R. MONAHAN, CAPT. D. JOHNSON, 1ST LT. J. ROCHOTTE, CAPT. A. KOZBAL (NOW DROPPED), CAPT. J. MOUNT, CAPT. D. IMPASTATO, 1ST LT. K. LINDHOLM, CAPT. P. HOPKINS (NOW DROPPED), SGT. MAJOR L. GRONKE, MAJOR SARAU, SGT. H. NELSON

COLOR GUARD

MSG. R. SZYMANSKI
SFC. R. SHERIDEN
SFC. L. LARSON
MSG. R. PRESS
SFC. R. BARAN

TAFT R.O.T.C. CADET CORPS

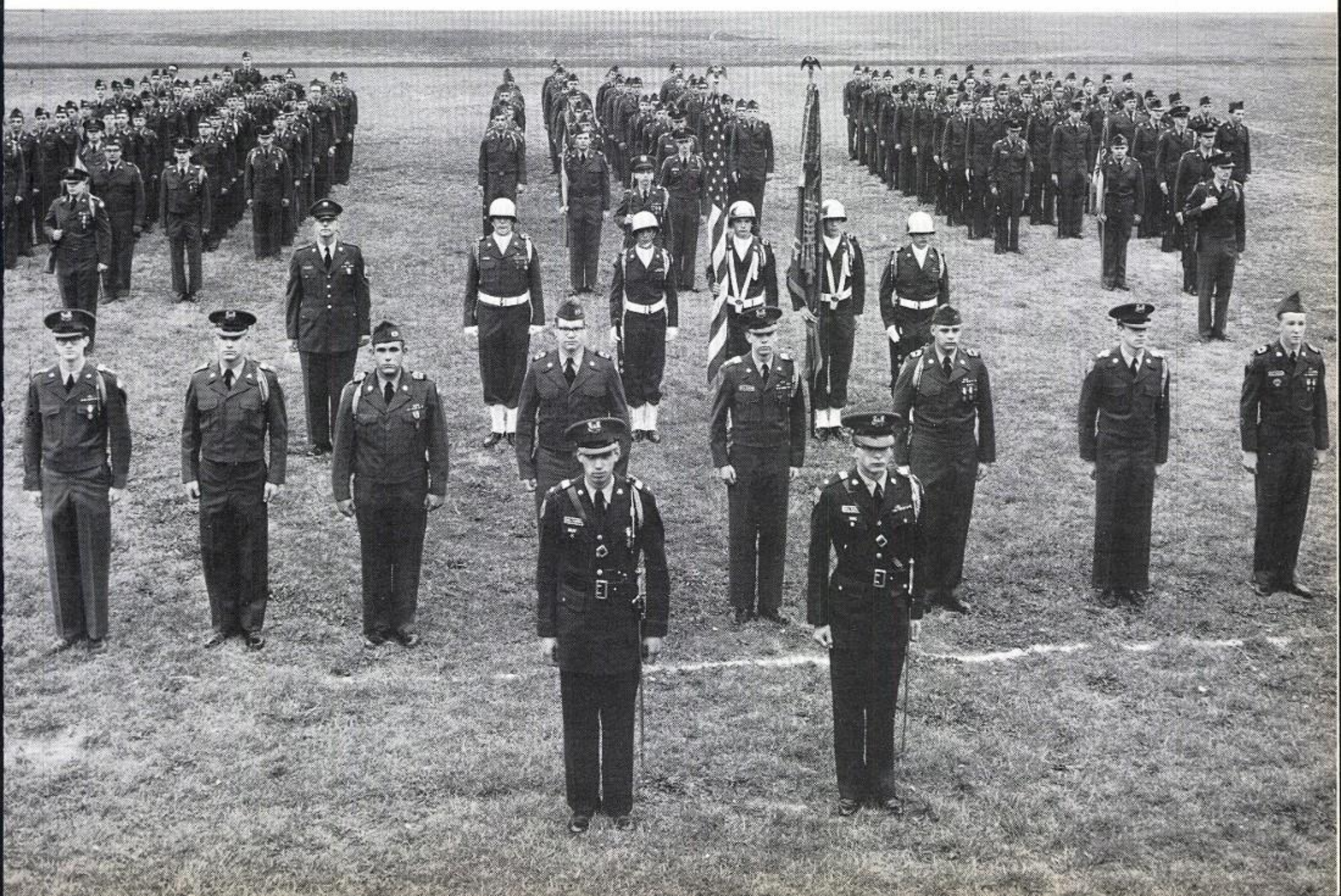

RIFLE TEAM

LEFT TO RIGHT-TOP-SFC L.HETTINGER, MSG.L.LILLA, SFC J.ELLIS, 1ST LT. J.ROCHOTTE, 1ST LT.L.SCHURTER, CAPT.J.MOUNT
BOTTOM-2ND LT.W.JOHNSON, 1ST LT. M.BIENIK, MSG.E.CORNIELSEN

1962 COMPETITION RECORD

TAFT	794	TULEY	751
TAFT	805	PHILLIPS	748
TAFT	827	LAKE VIEW	841
TAFT	803	HYDE PARK	760
TAFT	843	SOUTH SHORE	741
TAFT	830	GAGE PARK	878
TAFT	842	KELVYN PARK	770

"READY, AIM, FIRE!!!"

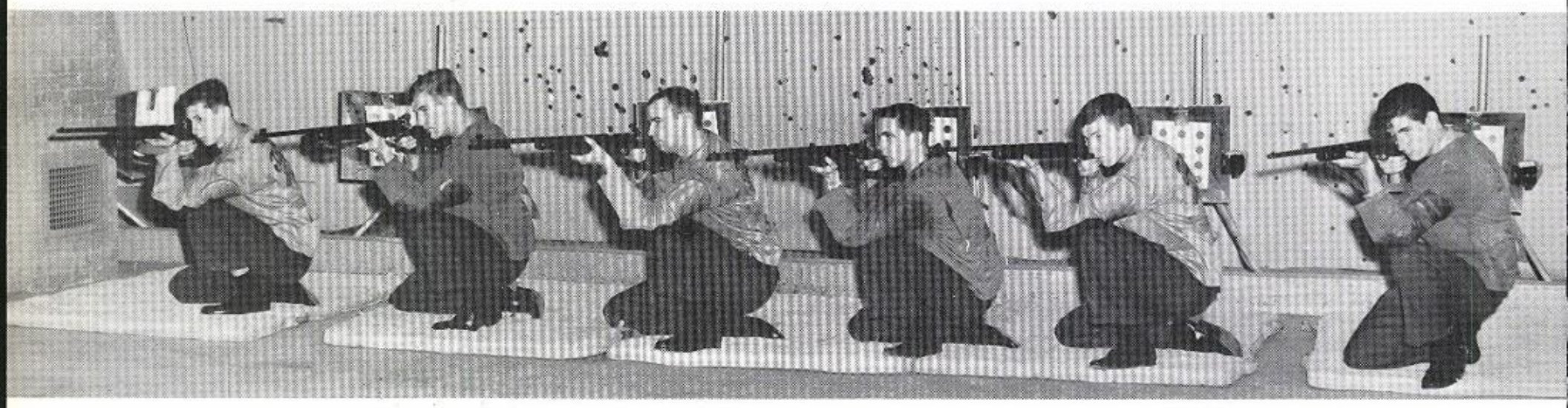

DRILL PLATOON

SGT.R.FAHLSING
COMMANDER-LT.COL.R. JOHNSON, ASSISTANT
COMM.-MAJOR J.KNECHT

"A COMPANY"
CO.COMM.CAPT.-J.MOUNT
CO.EXEC.OFF.-1ST LT L.
SCHURTER,1ST PLAT.LDR.
2ND LT.G.MALL,2ND PLAT.
LDR.-2ND LT.E.FELDY

"B COMPANY"
CO.COMM.CAPT.-G.
CHRISTOPH,CO.EXEC.
OFF.-1ST LT.M.BIENIK,
1ST PLAT.LDR.-2ND LT.
J.CURYLO,2ND PLAT.LDR.-
2ND LT.B.BENSON

"C COMPANY"
CO.COMM.-CAPT.R.MARCH,
CO.EXEC.OFF.-1ST LT.
K.LINDHOLM,1ST PLAT.
LDR.-2ND LT.R.HEINE,
2ND PLAT.LDR.-2ND LT.
R.RONNENBURG

LEFT TO RIGHT-SGTS. G. KERSTEIN, D. HYMAN, AND J. GULBRANDSON WITH THEIR DATES.

"QUEEN OF THE BALL", KATHY HOLMES

TAFT-SCHURZ MILITARY BALL

"LET'S TWIST AGAIN"

LEFT TO RIGHT-CO. J. PETRELIK, SGT. KERSTEIN, SFC C. MOREAU, AND AT THE PUNCH BOWL.

QUEEN KATHY WITH LUCKY DATE SGT. J. PLACKO

LEFT TO RIGHT-MR. NEEDHAM, KATHY HOLMES, AND CONNIE MORRISSLY

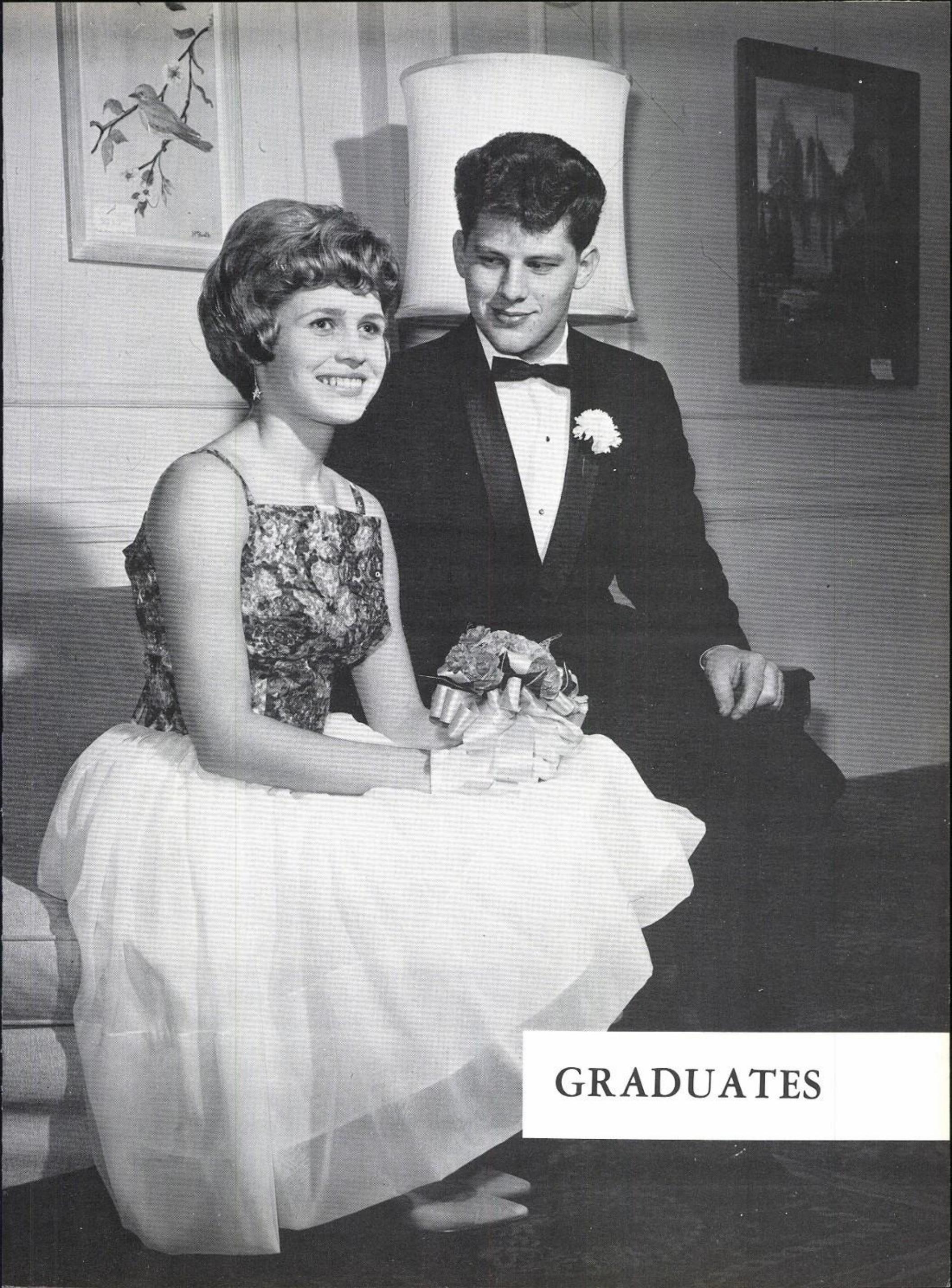

GRADUATES

CLASS OFFICERS JANUARY '63

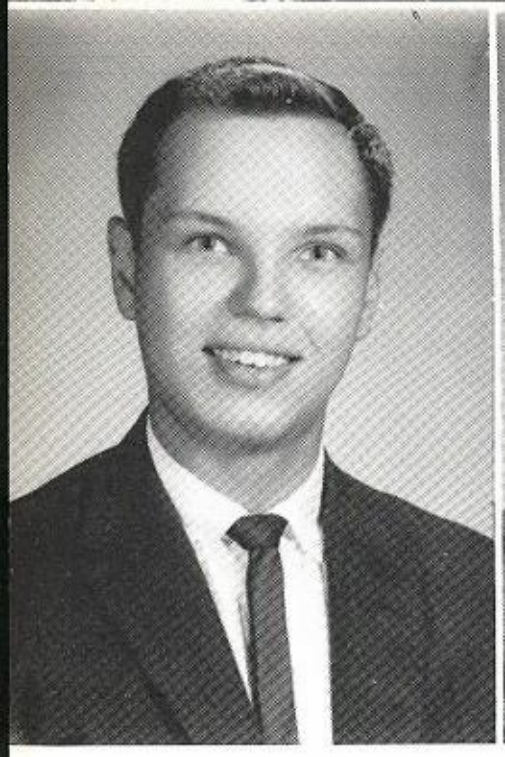

KEITH JOHNSON
President

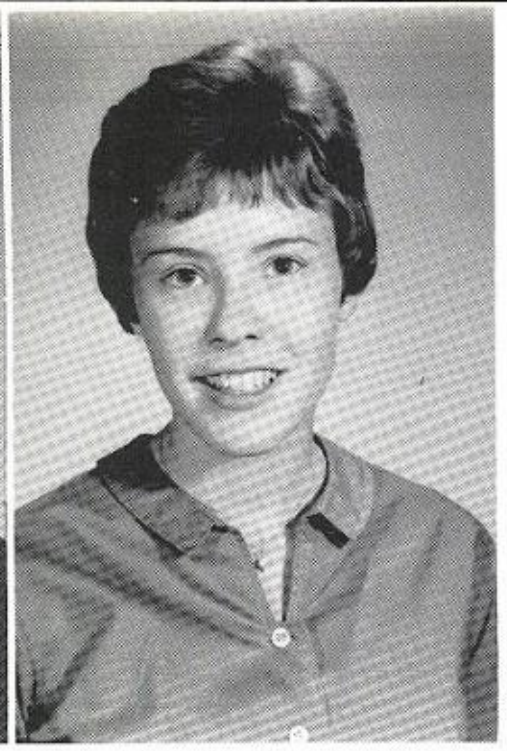

JANE SPENNY
Vice-President

MARILYN HEPNER
Secreatry

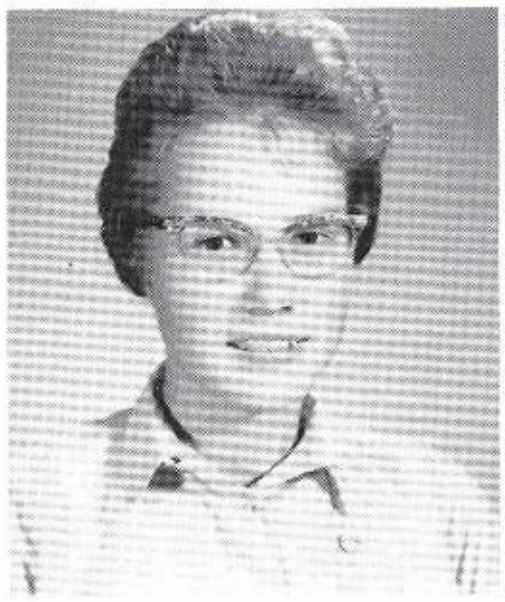

STANLEY LASTICK
Treasurer

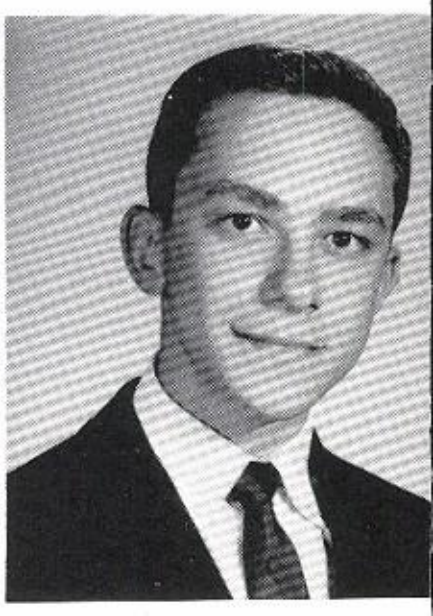

KEY TO CLASS ACTIVITIES

Aerie
AnnounCom-Announcement Committee
Band
BaseT-Baseball Team
BasktT-Basketball Team
Bkrom-Bookroom Committee
BowlT-Bowling Team
BoxO-Box Office Helper
BulCom-Bulletin Board Committee
BusMgr-Business Manager
C&G-Cap & Gown Committee
CN-Class Notable
Cheerldr-Cheerleader
ChessCl-Chess Club
Color Guard
DanceCom-Dance Committee
DbtCl-Debate Club
DraCl-Drama Club
EYI-Expanding Youth's Ideas
FbtT-Football Team
FrCl-French Club
FNA-Future Nurses of America
FTA-Future Teachers of America
GAA-Girls Athletic Association
GerCl-German Club
GiftCom-Gift Committee
GChor-Girls Chorus
Hlgd-Hall Guard
HisCl-History Club
HonCl-Honor Club
Ibid
ISW-Intermural Sports Winner
JewelCom-Jewelry Committee
LtrmensCl-Lettermens Club
LibH-Library Helper
L&F-Lost & Found
LunchnCom-Luncheon Committee
LunchromCom-Lunchroom Committee
MChor-Mixed Chorus
NomCom-Nominating Committee
Orch-Orchestra
PepCl-Pep Club
Proj-Projectionest
PromCom-Prom Committee
FifleT-Rifle Team
SpanCl-Spanish Club
StgC-Stage Crew
SCoun-Student Council
SwimT-Swimming Team
TchH-Teacher Helper
Trib-Taft Tribune
TrkT-Track Team

Top Ten

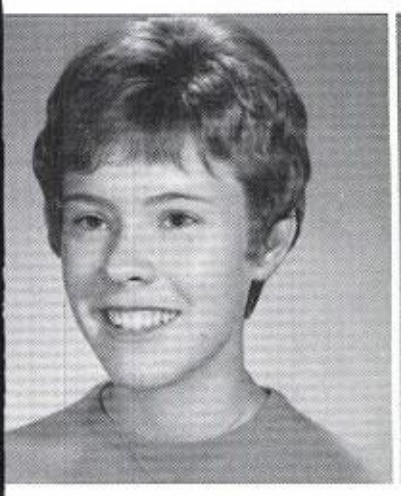
JANE SPENNY

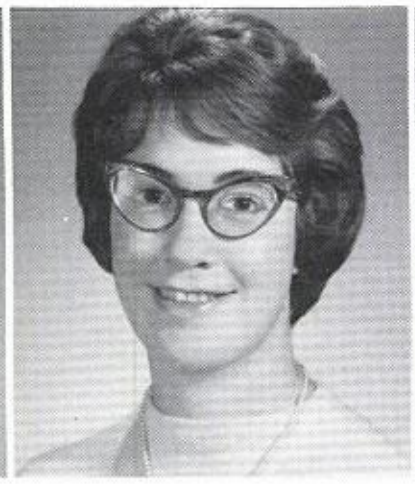
ALICE ACKERT

JUDY ZIENTKO

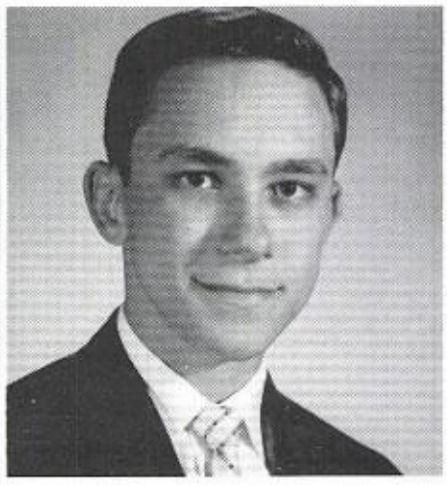
STANLEY LASTICK

JANE MAERK

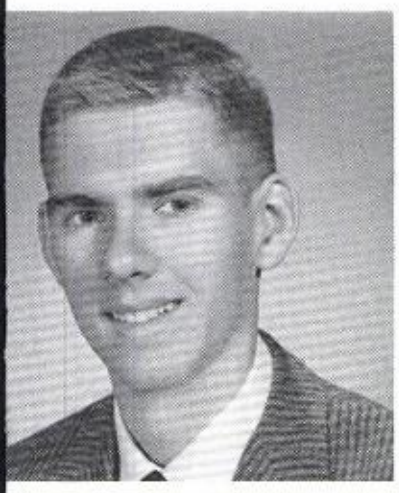
STEVE JANUSZ

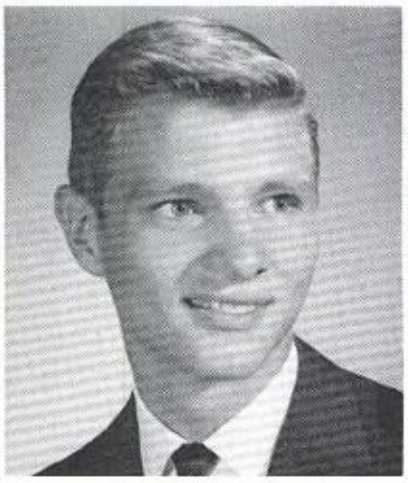
CHARLES HANSON

BARBARA BOLLING

KEITH JOHNSON

BARBARA BARWICK

Teachers' Top Ten

ALICE ACKERT

BARBARA BOLLING

CHARLES HANSON

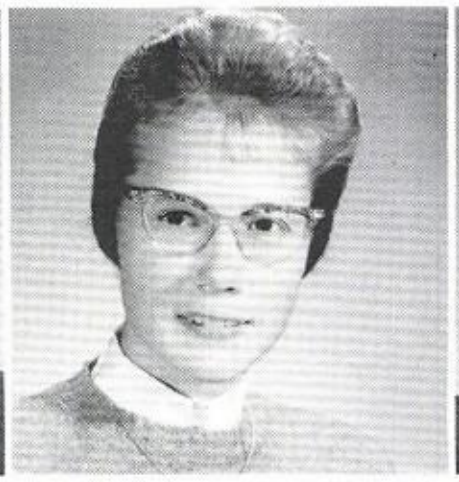
MARILYN HEPNER

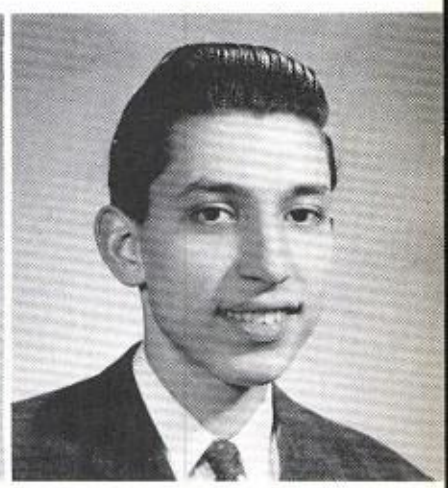
RICHARD HOFFMAN

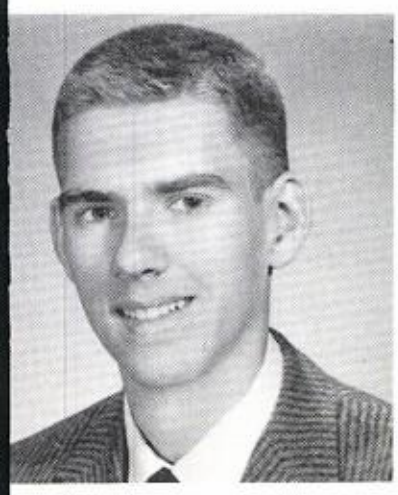
STEVE JANUSZ

KEITH JOHNSON

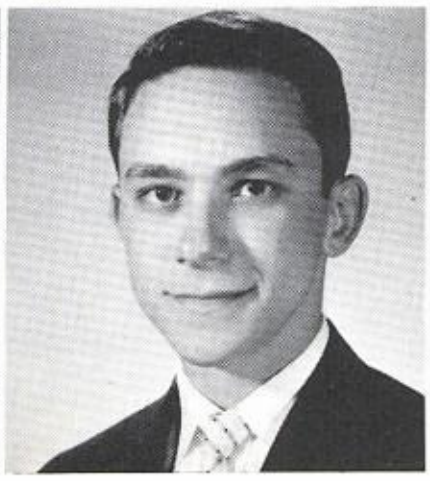
STANLEY LASTICK

JANE MAERK

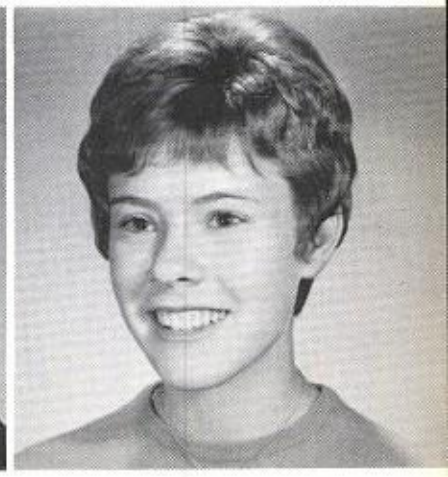
JANE SPENNY

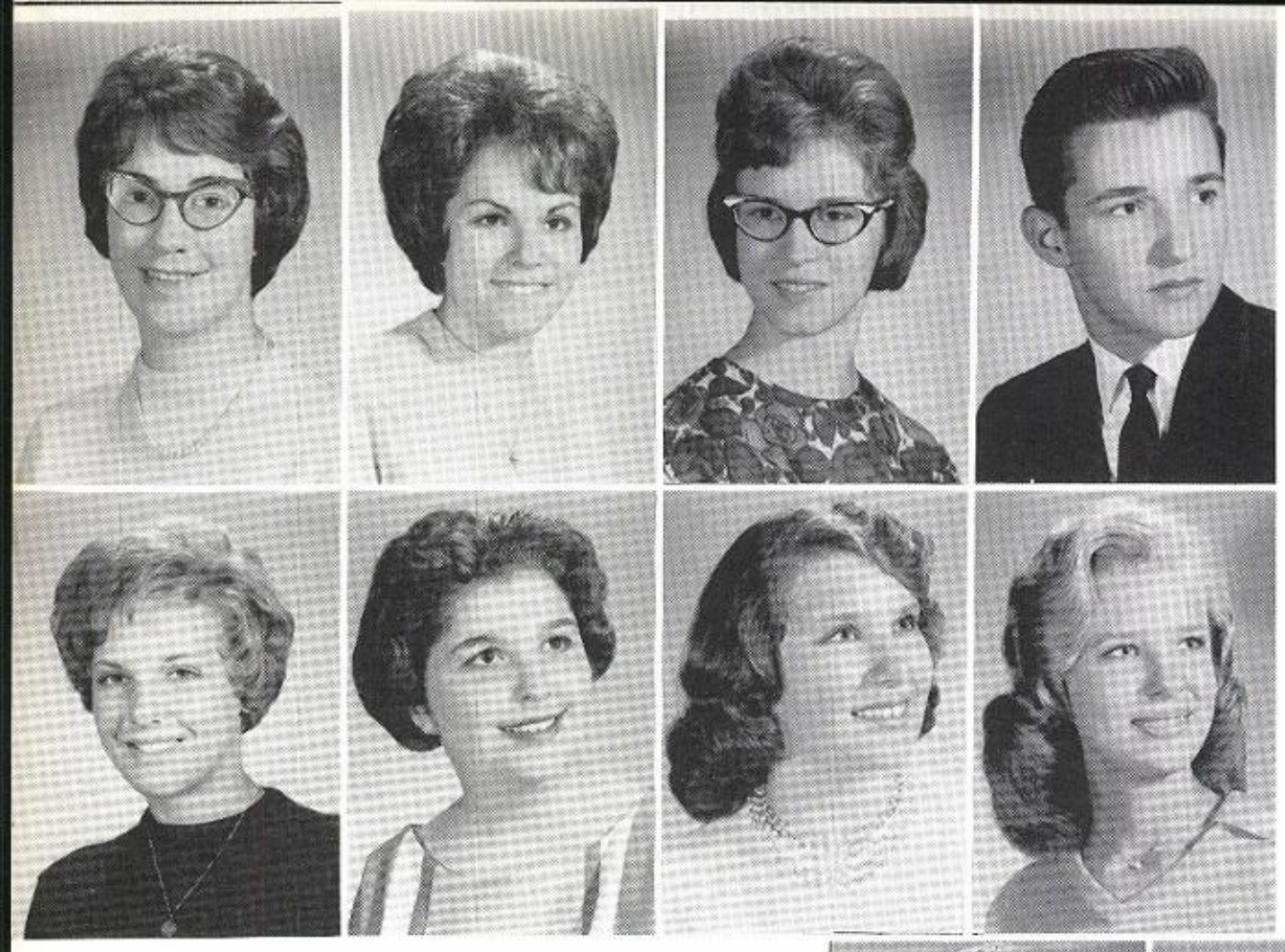

ACKERT, ALICE JEAN NHS
Let not your heart be troubled, neither let it be afraid. BigSis, BowlT, DraCl, EYI, ProgCh, FTA GAA, MChor, LibH, GChor, HonCl, SciCl, NHS, DbtCl, PepCl, HisCl, L&F, OffH, SCoun, Ibid.

ADREANI, KATHLEEN JANE
A smile for every girl and two for every boy. OffH, HlGd, TchH, GAA.

ALDRICH, PHYLLIS IRENE
Saddlebreds & Sociology. EYI, GerCl, HisCl, LibH, OffH, L&F

ALLEY, JOHN O'NEIL
WINE, Women and.....Money. ISW, HonCl, SpanCl

ANDERSON, MARILYN KAY
In quietness there is charm. FTA, BusMgr, GAA, ISW

ASHBY, THORA ELLEN
Always kind and helpful, cheery to one and all. FNA, L&F

BARWICK, BARBARA ANN NHS
A smile here, a smile there, and a lot of friends in between. GAA, FTA, PepCl, GChor, HonCl, TchH, OffH

BENTELER, KATHLEEN CAROL
Her golden hair doesn't outdo her radiant smile. SCoun, DraCl, FTA, HisCl, HlGd, LibH

BENTLEY, SANDRA ANN
She's nutty over horses, horses, horses, especially English style!

BERQUIST, MARY ANN
Laughing, smiling, happy all day; she really can't help her winning ways. BusMgr, Trib, L&F, HlGd, TchH, OffH, DanceCom, GAA, PepCl, ISW

BIBEL, DALE RICHARD
He's not big, he's not small, but he's the favorite of us all. BaseT, FtbT, LtrmensCl, HlGd, TchH

BLECHA, JOHN FRANCIS JR.
A swell guy in anyones eyes. Bkrm, TchH.

BOLLING, BARBARA ANN NHS
She spreads around that silent spell that makes all people like her well. HonCl, Cheerldr Treas, FTA Sec, GAA, DanceCom, FrCl, BigSis, SCoun, OffH, TchH, HlGd, L&F

BORN, SANDRA JEAN
A closed mouth gathers no feet. HonCl, GerCl, HisCl, Trib, PepCl, BusMgr, TchH, HlGd, ISW

BORNHORST, JACK WAYNE
The Strummer. GolfT

BRAUTIGAM, RICHARD WILLIAM
Loved by all, but loves only one. BusMgr, HlGd.

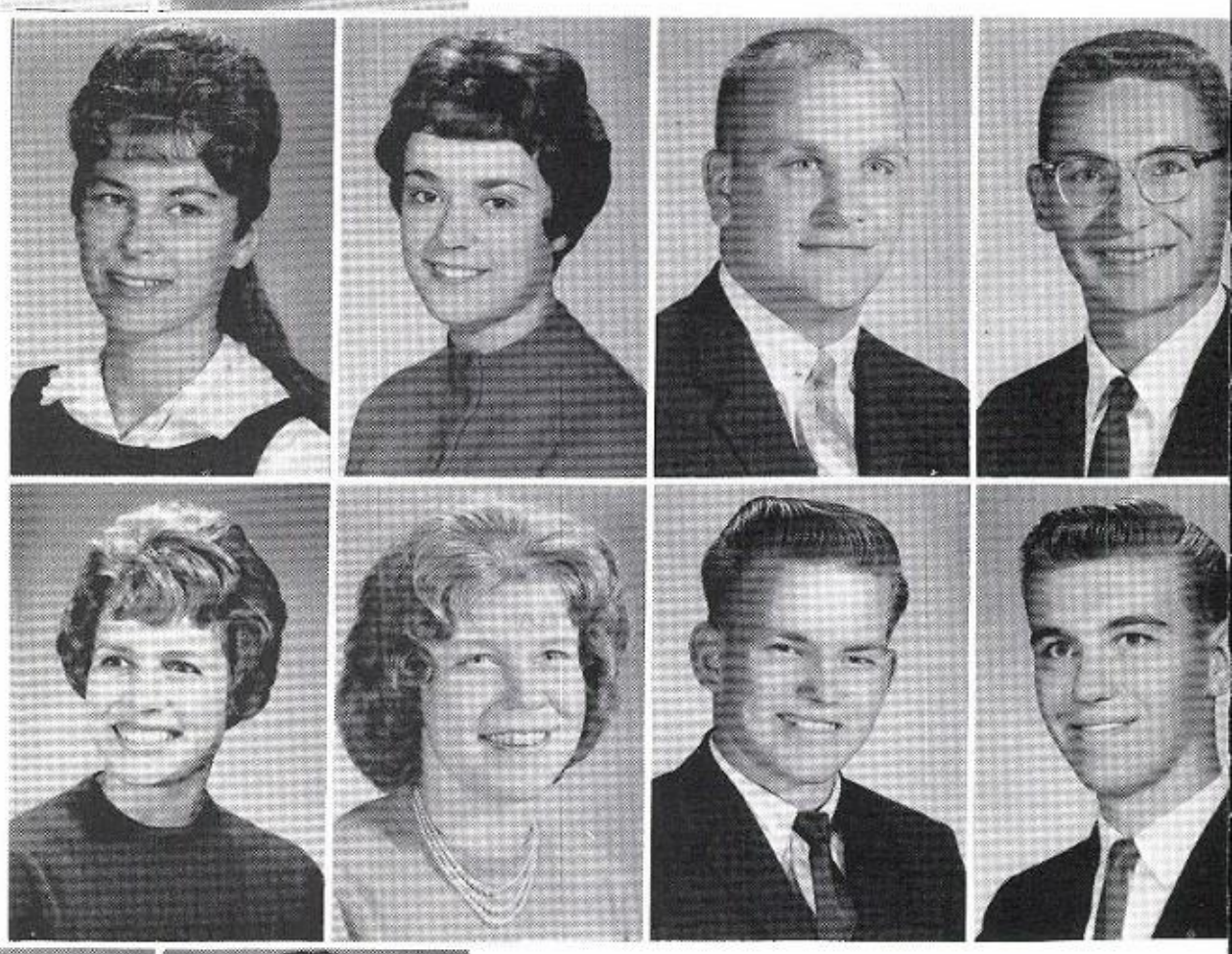

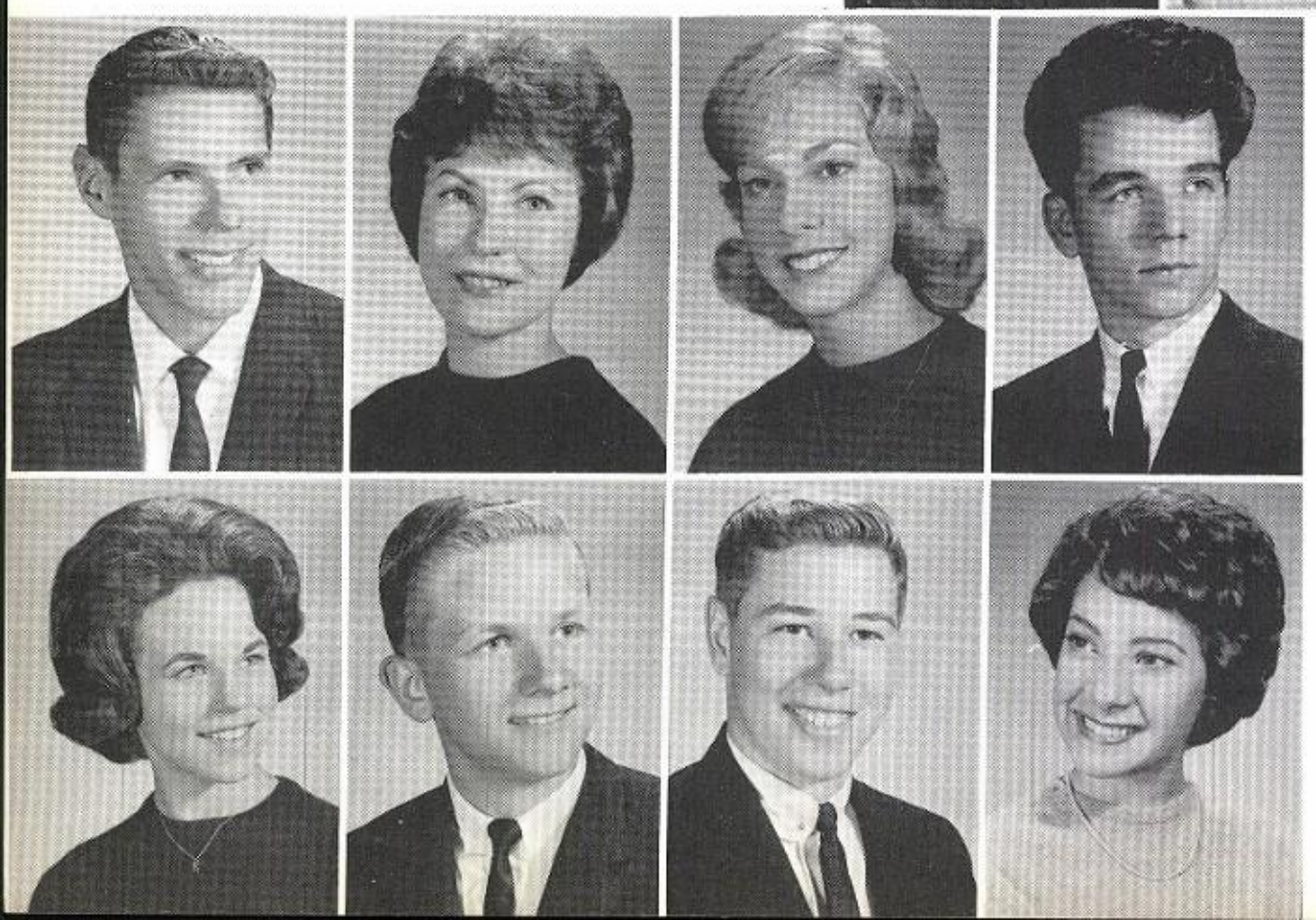

BROOKS, MICHAEL PETER
They say worrying cuts 20 years off your life. Mike ought to live to be 100. LtrmensCl, FTA, TchH, TrkT, FtbT, CrossCoun

BROWN, JUDY REA
A taste of honey. FTA, HisCl, SpanCl, TchH

BUERGER, SHERYL LEE NHS
Charming ways and winning smile make her friendship worthwhile. HonCl, GerCl, FTA, GChor, PepCl, TchH, LibH, L&F, HlGd, GAA, BowlT, ISW

BURGER, RAYMOND FREDRICK
Devil or saint, but which?

CARLSON, KAY JEAN
She gives her friendship to all, but her heart to only one. SCoun, DanceCom, LibH, HlGd, TchH, PepCl, BowlT

CARLSON, KENNETH ROBERT
If you can say something nice, don't say it. SCoun, BigBro, TchH, OffH, Band, Orch, JrPrCom, HonCl

CHRISTENSEN, JOHN PHILIP
Is he, or is he not. HisCl, OffH, LibH, FtbT, SwimT

CHRISTENSEN, NANCY ELLEN
Always cheerful, always fun, a really true friend to everyone. FrCl, FTA, FNA, Trib, HlGd, TchH, OffH, GAA

CIESLIK, CAROLE ANN
I'm not shy, I'm just conceited.
COADY, RICHARD JOSEPH
Wine, women, and football. SCoun, LtrmensCl, HonCl, FtbT, BasktT
CWIAK, JOHN R.
Beware of good things that come in small packages.
DECKER, DONALD R.
Liked by all who know him. HonCl.

DORAS, LINDA JOAN
Ever generous, kind and sweet, mighty pleasant whene'er we meet. JewelCom, SCoun, LunchrmCom, BusMgr, FTA, HonCl, LibH, MChor, FrCl, HisCl, L&F, HlGd, TchH, OffH
DORNQWAST, CAROL ADELE
Silence is golden - but it's more fun to talk. GChor, DraCl, HisCl, PepCl, L&F, TchH, HlGd, AnnounCom
DOWNING, CAROL JEAN
She is a form of life and light. Laughing eyes and manner bright. DbtCl, DraCl, HonCl, SCoun, HisCl, GChor, LibH, OffH, TchH, L&F, DraCl
DREXLER, JOHN BERNARD
He's handsome and neat and has girls at his feet. BaseT, SwimT, ISW, LtrmensCl, MChor, HlGd.

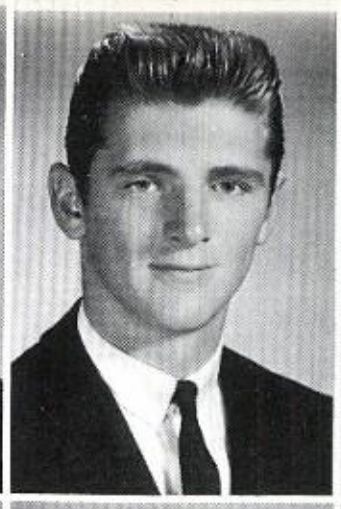

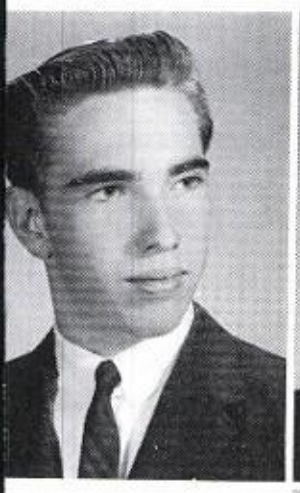

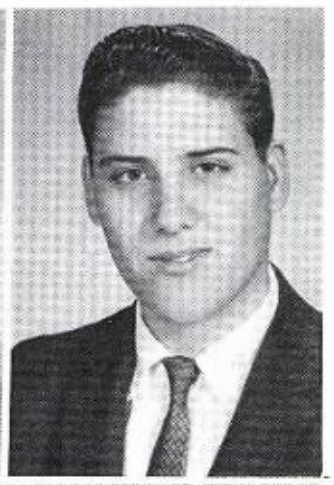

EBERLE, CARL HANS
A fine person to know with a fine sense of humor.
FENNER, JAMES CARL
He knows everyone, and everyone knows him? SwimT, TrkT, LtrmensCl, SpanCl
FIZZELL, MADGE ELLEN
She's witty, wise and a terror for her size. FTA, HonCl, DraCl, GChor, HisCl, TchH, BusMgr, HlGd, L&F
FREEMAN, JO ANNE
A happy smile to a girl who likes Ben Casey.

FRESE, GLORIA MINA
Give her a canoe and a river--no less. For a voyageur's heart belongs to the wilderness. FTA, GERCL, HonCl, LibH, TchH, HlGd
FURTH, PHYLLIS ANN NHS
She's an angel sent from heaven? HonCl, Bowlt, PepCl, LibH, TchH, OffH, ISW, BulCom
GIAMETTA, MARY ANN
A girl so sweet and fair, with a smile and pleasant air. Trib
GIGNAC, THOMAS JOSEPH
The Defiant One

GIMNIG, ROBERT WILLIAM
While at bowling he is great, but getting to class he is late. TchH
GORANSON, GORDON DONALD
Good sense and good nature are never separated. BigBro, HonCl, HisCl, TchH, BowlT, ISW
GOTHANN, CLYDE ALFRED
GOTZ, JOY ANN
Her friendly smile brings "Joy" into every heart. HonCl, FNA Pres, FTA, HisCl, DanceCom, DraCl, TchH, LibH, HlGd, GAA, ISW

GRECO, ROBERT S
GREEN, WILLIAM ROBERT
As friendly as a dog--He bites, too. HonCl, HisCl Sgt-Arms, HlGd, TchH, ISW, BowlT Sec.
GRITSONIS, NANCY LEE
Always laughing, never a frown, everyone is happy when she's around. BowlT, BusMgr, DanceCom, FTA, L&F, HisCl, OffH, HlGd, TchH, GAA
HAGEMAN, RON CHARLES
Genius personified. A nicer guy you'll never know. FtbT, SpanCl

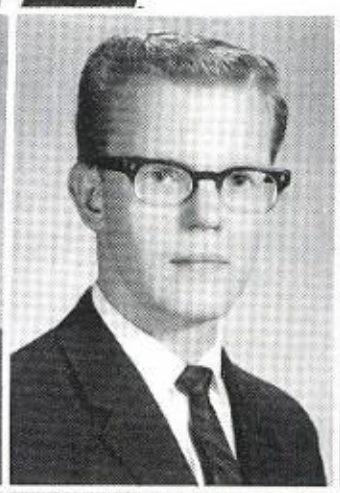
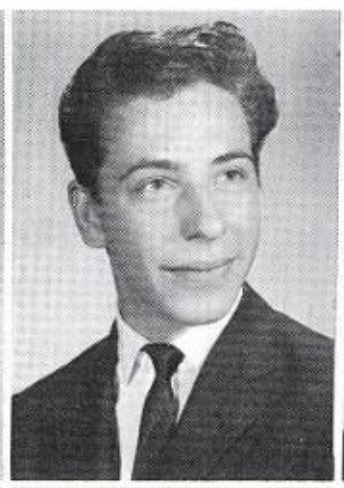

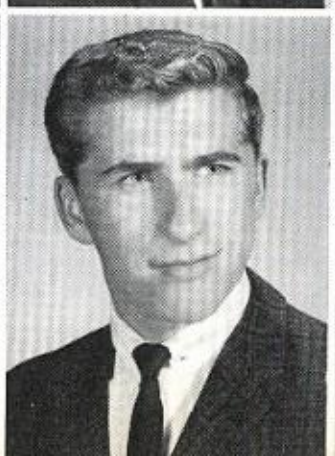

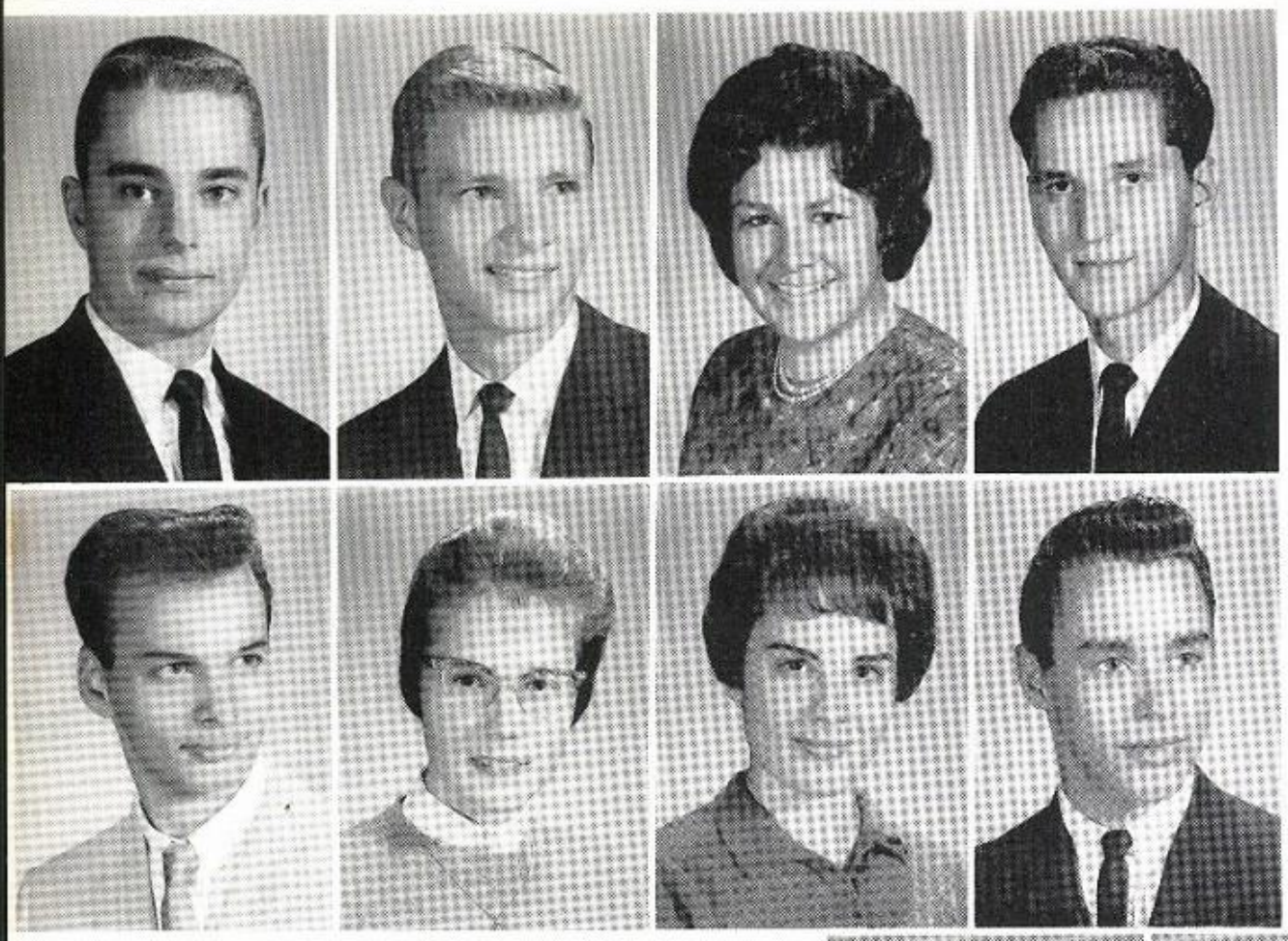

HALL, CHARLES DAVIDSON
Eat, drink and be merry, and hope for better things tommorrow. HonCl, HisCl, FrCl, TchH, LibH, ISW, BigBro

HANSON, CHARLES EDWIN NHS
Above all, that's our Charlie. DbtCl, HonCl, Band, Orch, BigBro, TchH, Bskt, TrkT, ISW, LtrmenCl

HANSON, KAREN LEE
She's friendly and tall to all she meets. TchH, BusMrs, DanceCom

HAVLORIC, PAUL FRANCIS
Good sportmanlike attitude. BowlT

HEIMBUCH, DONALD WILLIAM
Give thy thoughts no tongue, nor any unproportioned thought his act. TchH

HEPNER, MARILYN MAE NHS
With a smile here and a kind word there and willingness to help one everywhere. SpanNHS, SpanCl, VPres, HisCl, SCoun, FTA, BigSis, LibH, HlGd, TchH, HonCl, GAA, ISW, OffH

HILLIS, HOLLY G.
Full of pep, full of fun, a friendly smile for everyone. TchH, OffH, FTA, FNA, Sec'y, HlGd, GAA, DanceCom, HisCl, DraCl, ISW

HOEHN, RICHARD FRED
LAUGHING, talking, not too tall, this swell buy is liked by all. HonCl, BigBro, HlGd, SciCl, TchH, OffH, HisCl, BowlT

HOFMANN, RICHARD WAYNE NHS
HonCl, Band

HOGG, JAY C.
Everybody loves a lover. SCoun, LtrmensCl, HisCl, TchH, MChor, SwimT, HlGd

HOLLANDER, MARILYN ALICE
We know her by her sophisticated air, her bright eyes and pretty hair. HonCl, FrCl, FTA, DbtCl, SCoun, GChor, TchH

HOWARTH, DONALD ARTHUR
A man with the girls, a boy with the boys. HisCl, DbtCl, HlGd, TchH, Trib, Proj.

ILG, NANCY ELIZABETH
Always clever; unfriendly never. GerCl, HonCl, FTA, HlGd, TchH, OffH, GChor, SCoun, GAA, ISW

JANUSZ, STEPHEN THEODORE NHS
Still waters run deep. HonCl, HisCl, SCoun, HlGd, FthT, TrkT

JOHNSON, KEITH WALTER NHS
A tall letterman with a swinging blue Rambler--Go Rambler! HonCl, GerCl, Band, Orch, BigBro, LtrmensCl, TchH, BasktT, CrossCoun, TrkT, ISW

JOHNSON, RALPH JAMES
A leader of men, a follower of women. Truly a friend of all. ISW

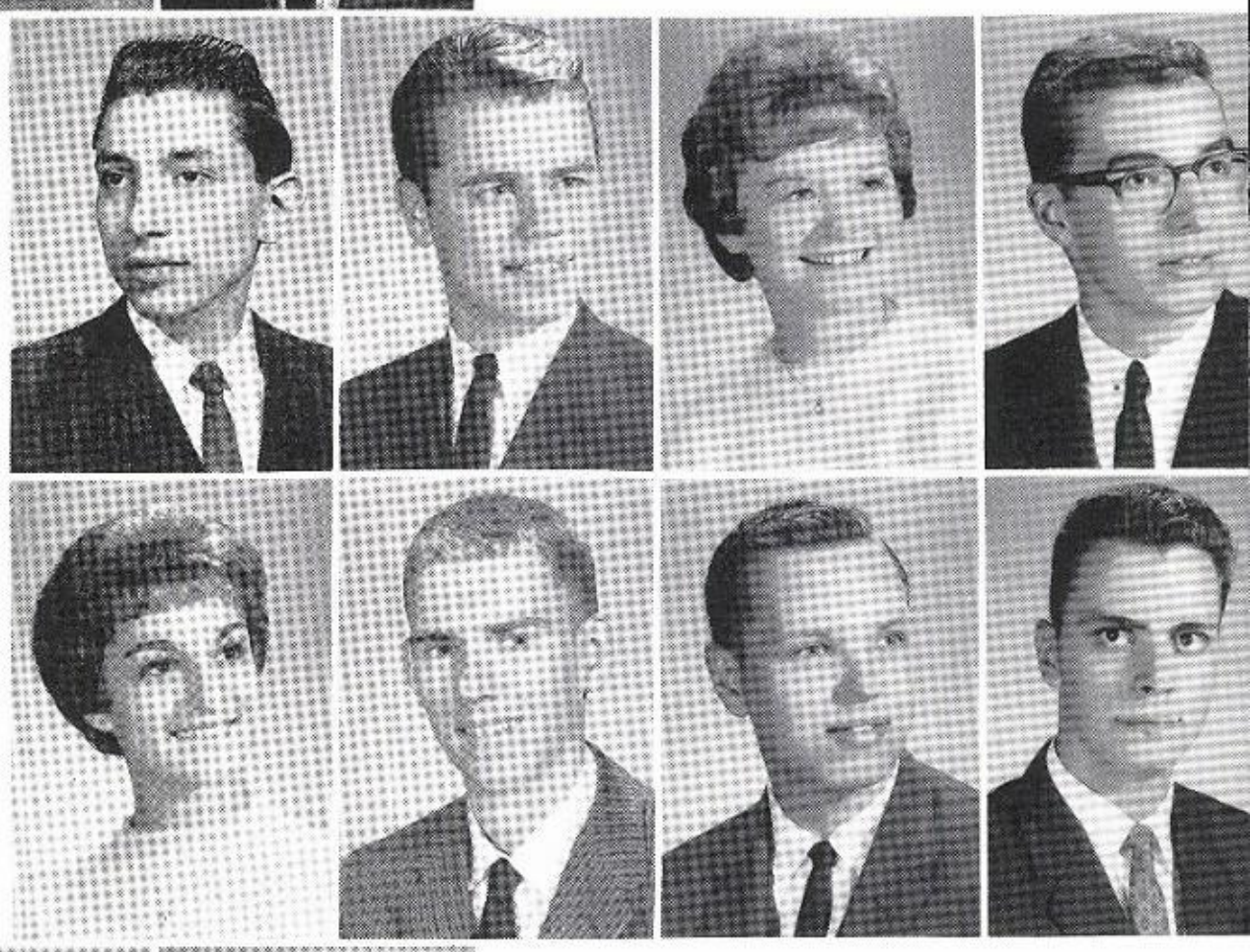

JOHNSON, RICHARD ARTHUR
I am not shy just sensiable. DrillPla, MChor

KALHAUGE, RICHARD VIGGO
Fellows admire him. Girls follow him. TchH, SwimT

KAUFMAN, CHRISTINA GAIL
Five foot two - eyes of brown. MChor

KEATING, ANDREA LYNN
Her hair is not more sunny than her heart. HlGd, L&F, Trib, SpanCl, BowlT

KLIMA, DIANE JOYCE
A pleasant girl of the quieter kind, in whom a depth of character you will find. FTA, HonCo, HisCl, OffH, LibH

KNECHT, JOHN ALAN
Schatzie means sweetheart; that explains everything. HisCl, DrillPla, BigBro, MChor, HonCl, DbtCl, EYI, TchH, HlGd, Proj, OffCl, TrkT

KOERNER, DIANE LEE
The gleam in her eyes reflects the happiness in her heart. HonCl, HlGd, TchH

KOLPEK, DIANA LYNN
Golden hair, sweet smile, to know her is well worth your while. FTA, SpanCl, HisCl

KORENIOWSKI, RONALD EUGENE
Keeps you laughing all the time and also a nice personality.
KOSS, SUSAN LEE
"Where's the party tonight?" HlGd, GChor, TchH, LibH, L&F
KUSSY, ROBERT JOHN
Those big brown eyes of his reveal things his lips never would.
LASTICK, STANLEY M. NHS
Good in studies, true in heart, succeeds in whate'er he takes part. HonCl, SCoun, HisCl, BigBro, Band, OffH, TchH

LAYMAN, VICTORIA CLARA
She's like an electrician--she goes haywire around boys! FTA, DraCl, TchH, HlGd, L&F
LEFF, DARLENE FAYE
A smiling face and a twinkling eye, you simply cannot pass her by. GChor, BowlT, HlGd, TchH
LOOSE, MARTHANNE
Her eyes are twinkling stars of friendship, lighting their way into our hearts. FTA, HonCl, FNA, PepCl, HisCl, BigSis, OffH, TchH, BosMgr, JewelCom, L&F
LOVEJOY, BETTY LOUISE
The world revolves around great lovers. TchH, HisCl, HonCl

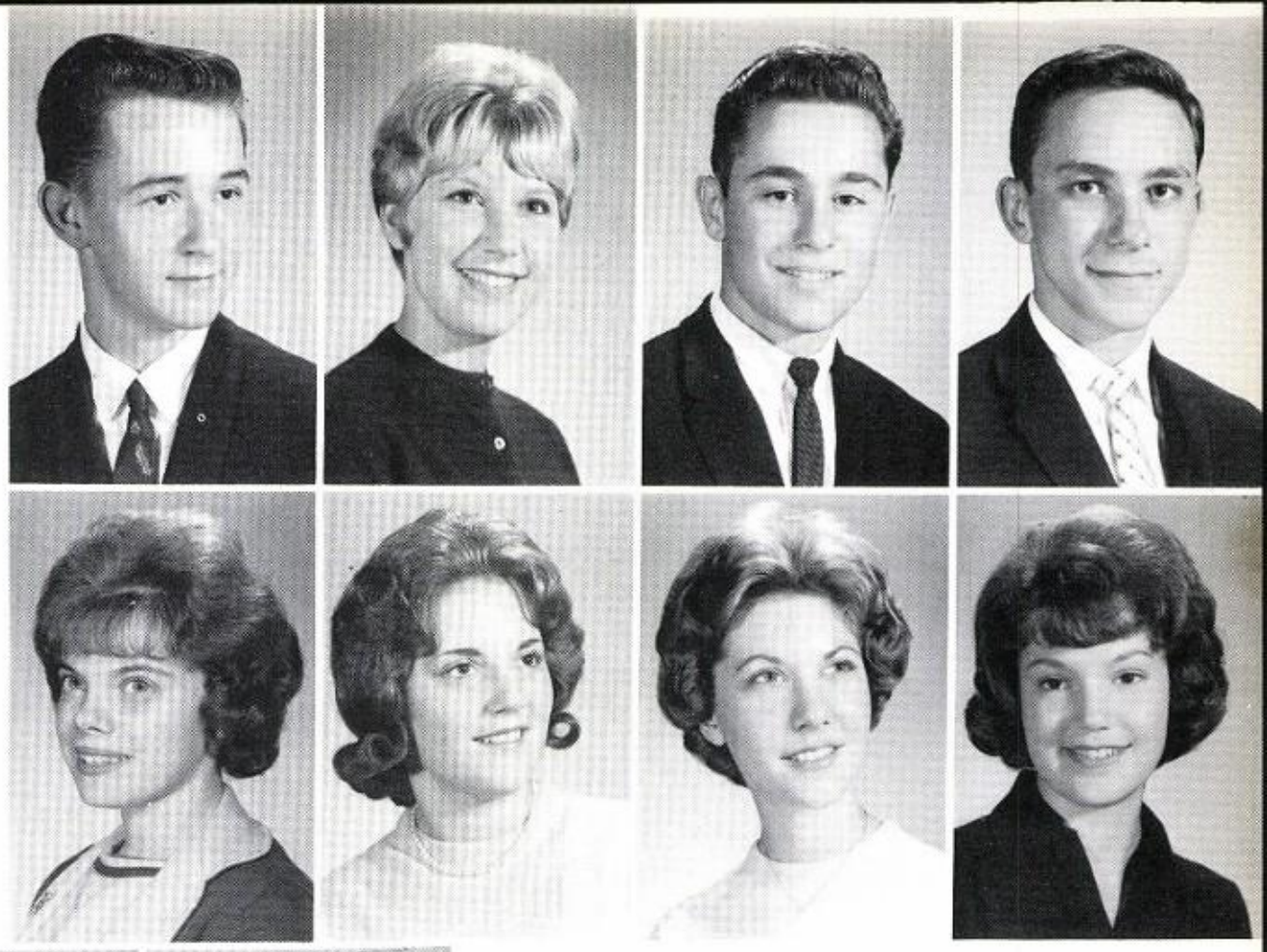

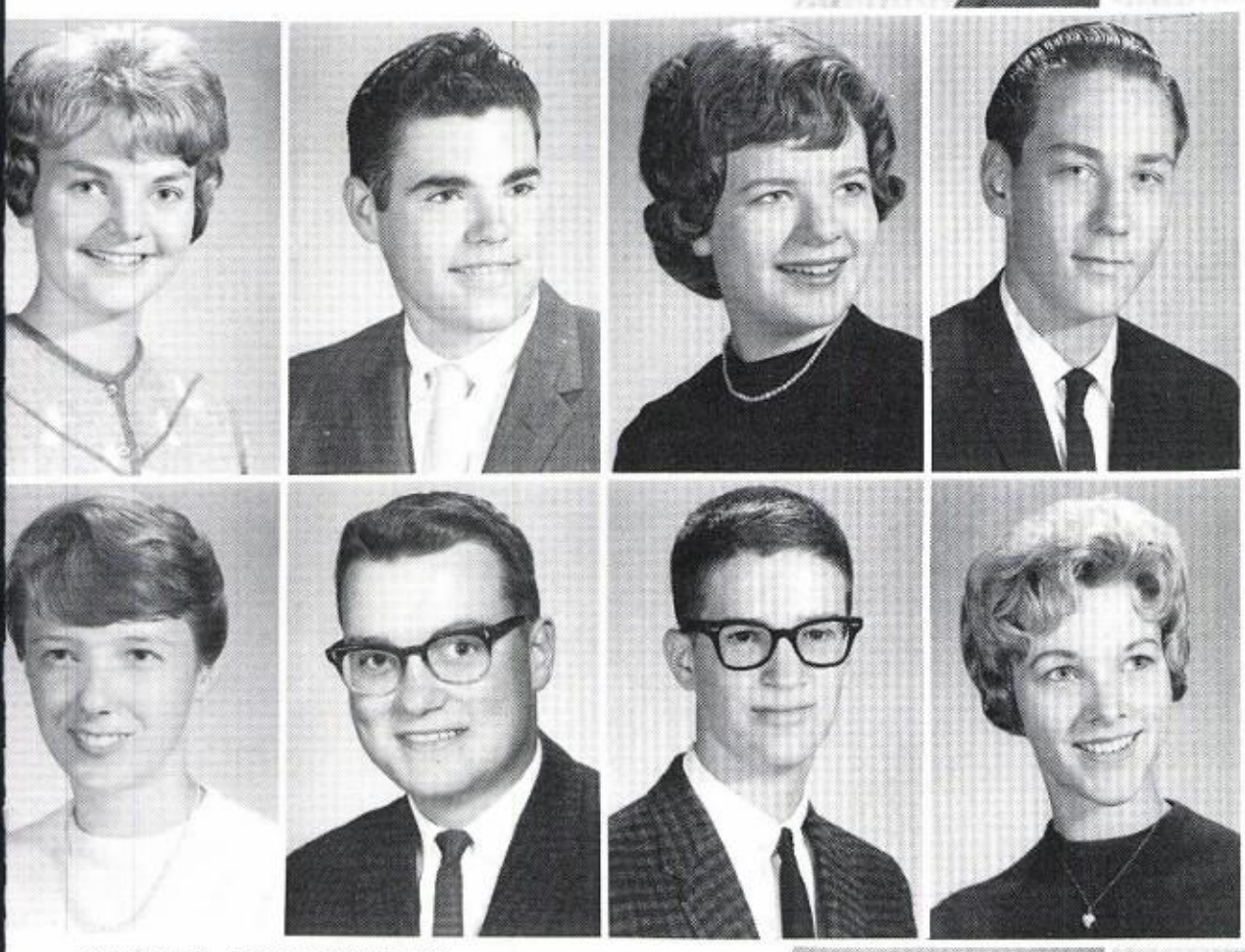

LUNDBERG, CAROL SUE NHS
She is certain to be found when fun and mischief are around. HonCl, GerCl, GChor, OffH, BowlT
MADIGAN, JOHN JOSEPH
Always friendly, kind, generous and helpful--that's his way. ISW, BasktT, FtbT, BaseT
MAERK, JANE ANN NHS
If every talent was worth a penny, she's be a millionare. DanceCom, EYI, BowlT, HisCl, HonCl, FTA, DraCl, FrCl, JewelCom, PepCl, TchH, OffH, MChor, ISW
MANKO, GERALD ARNOLD
A good sport win, lose or draw. LibH

MIELING, JANET ELIZABETH
HonCl, ProphComm, TchH, FTA
MILLER, KENNETH ROBERT
Always a laugh, always a chuckle, what a guy, what a knuckle...head. MChor, ChessCl, BowlT
MONAHAN, RICHARD CLARK
Nothing people tell him goes to his head. HisCl, HonCl, DrillPla, LibH, L&F, ROTC
MUELLER, JOAN LYNN
One whose sweet and simple ways will earn her friends all her days. BowlT, HonCl, FrCl, PepCl, TchH, L&F

MUELLER, TONI MILDRED
Plenty of personality, lots of fun, she is a friend to everyone! PepCl, FNA, GChor, TchH, OffH, L&F
NELSON, RICHARD RAYMOND
International lover, world wide traveler, and last of the big spenders.
NELSON, RUTH ELLEN
Always laughing, always gay. She has the nicest winning way. FTA Pres, Cheerldr Sec, OffH, DraCl, LibH, TchH, HlGd, GAA, FrCl, DanceCom, HisCl, HonCl, SCoun, L&F, Trib, ISW
OGREN, THOMAS EUGENE
Wine, women, and love are his three favorite actives. BowlT, SwimT, HisCl, HonCl, TchH
OLSEN, JEANETTE LYNN
Jeanie radiates happiness with every word she speaks. FTA, GChor, HonCl, HisCl, DraCl, GerCl, OffH, LibH, L&F
PALKO, GEORGE JOHN
PALM, SALLY KATHLEEN NHS
Mostly sugar, but a touch of spice. FTA, HonCl, Ibid Ed, HisClPres, PepCl, SciCl, Hlgd, TchH, OffH, L&F, LibH
PATTERSON, CAROL LOUISE
Sometimes quiet, always friendly--sweet forever. HonCl, HisCl, FTA, SpanCl, PepCl, SCoun, OffH, TchH, L&F, BusMgr.

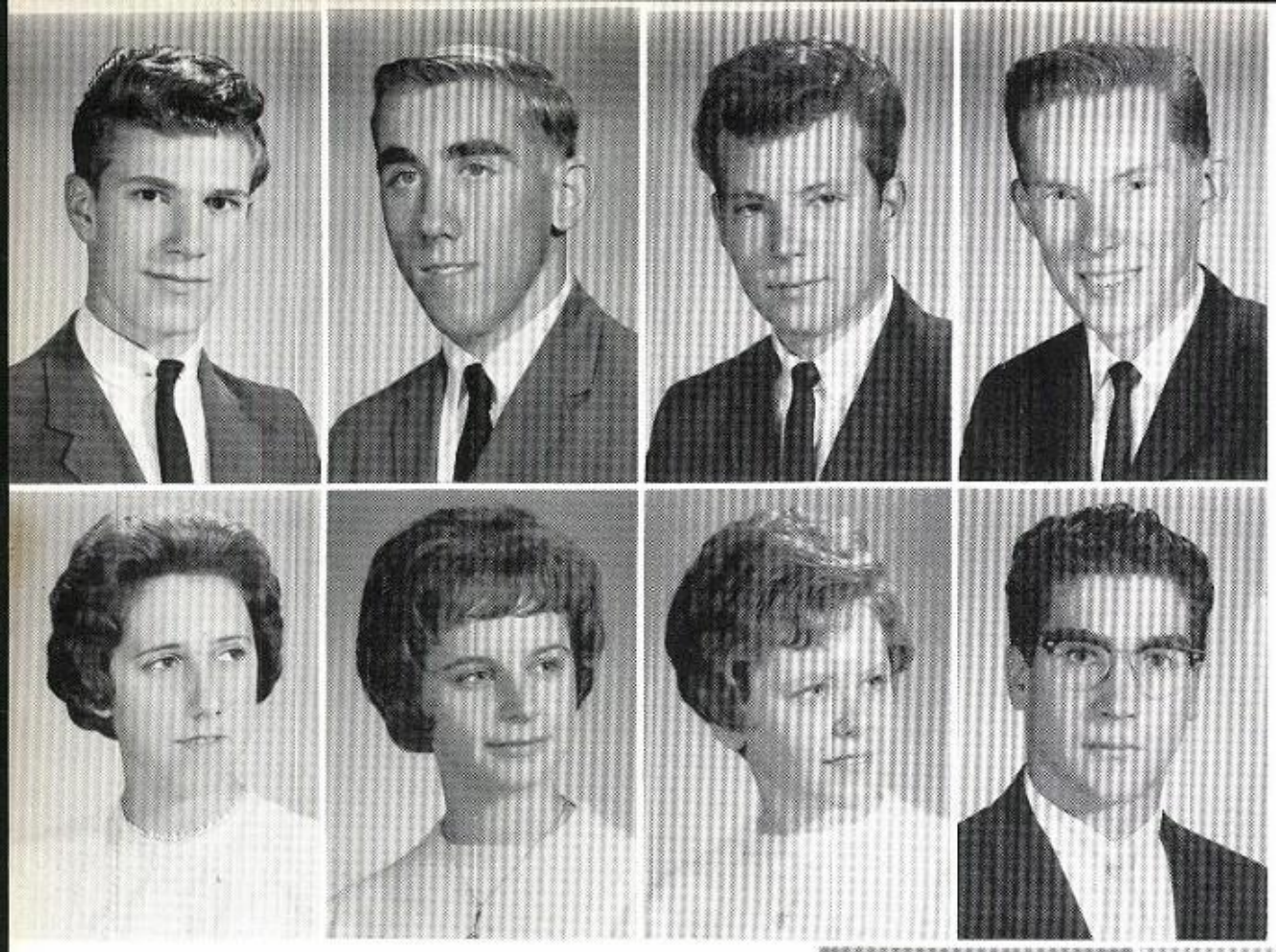

PETERS, JEFFERY DALE
They said it couldn't be done, but Jeff proved them wrong.
PETERSON, CARL RUDOLPH
Tall, dark and handsome. Well, two out of three isn't too bad. FbtT, SwimT, HisCl, OffH
PETERSON, DONALD LEE
Men, like bullets, go the farthest when they are the smoothest. DanceCom, HlGd, Proj.
PFENDER, DAVID JOHN
There's a little bit of fun in every serious boy. HisCl, SpanCl, HonCl, Band, Orch, TchH, LibH, ChessCl

PIPER, BARBARA LEE
A friend, I'm sure you'll find is true; jolly, peppy, athletic, too. SpanCl, DanceCom, HlGd, GAA, ISW, BowlT
POPP, GLORIA MARY
However rare true love is, true friendship is rarer. BowlT, HonCl, GerCl, FTA, L&F, DraCl, OffH, TchH
POWERS, COLLEEN PATRICIA
Irish gal with a red hot temper, but with a golden heart always. OffH, HlGd
ROY, WILLIAM PAUL
Who was that he was with last night? Bkrm, BusMgr, StgC, HlGd, TchH, LunchromCom, FtbT, LibH

RUSDORF, PAUL LEONARD
Always defiant, but justifiably so. DbtCl, HisCl, SCoun, SpanCl, Trib, TchH, HlGd
RYZA, GLORIA VERONICA
A friendly smile, a cheerful hello, she gives the day a certain glow. MChor, SCoun, FTA, PepCl, HlGd, HisCl, SpanCl, DraCl, FNA, Trib, TchH, GAA
SARAU, DONALD ROBERT
Honesty is the best policy - if the teacher's around. DrillPla, HlGd, TrkT
SCHLOTE, SUSAN MARGRETA
Who says all the angels are in heaven? TchH, L&F, HlGd, BulCom, BowlT

SCHNASE, KENNETH KARL
A know it all, who knows everything and everybody. HisCl, FTA, TchH
SCHULTZ, CRAIG ROBERT
The happy man conceals his talent. HisCl, HlGd, SCoun, TfkT
SCIMECA, MURIEL ROSILE
Always helpful, always gay, forgets her course book everyday. BowlT, HlGd
SCHOLL, EDWARD GROVER
"Born with the gift of laughter and a sense that the world is mad." HisCl, HonCl, SCoun, FbtT

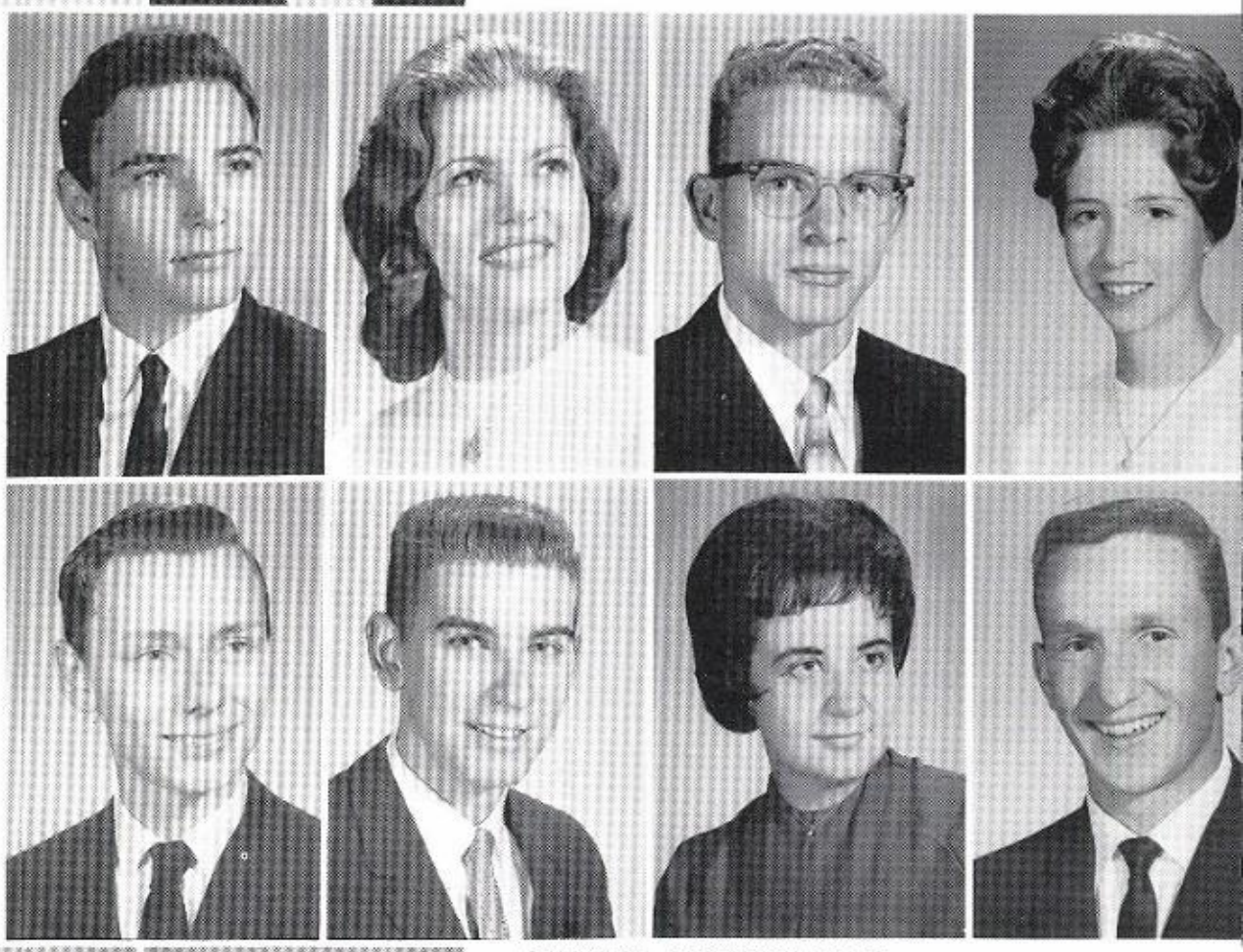

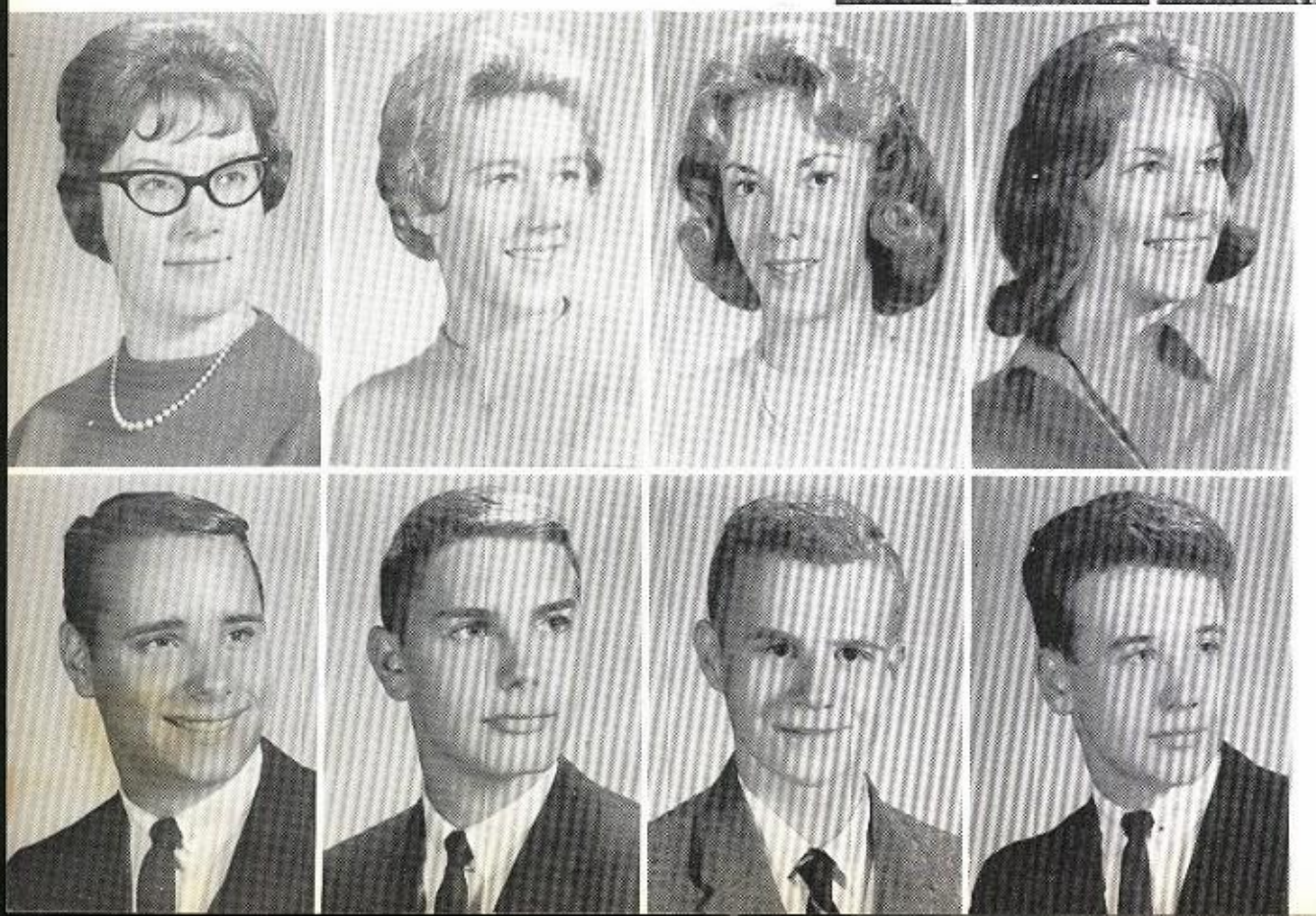

SCHULZE, VIRGINIA MAY
With a happy smile and a friendly greeting, she makes a heart lighter with every meeting. FTA, ProgCh, GerCl, Sec&ProgCh, HonCl, HisCl, TchH, LibH, L&F
SCHUMACHER, KATHLEEN AGNES
Come what will tomorrow, I have lived today! HisCl, SciCl, HonCl, SCoun, FTA, Trib, DraCl, DbtCl, TchH, L&F, HlGd, BowlT tres, GAA, ISW
SEARS, DONNA JEAN
Looks like an angel, acts like one too, but you never can tell what an angel will do. DanceCom, HlGd, TchH, L&F, BowlT
SHAND, PATSY JEAN
A twinkle in each eye, and mischeif in each dimple. FTA, DanceCom, HlGd, TchH
SIENKIEWICZ, EDWARD JOHN
Oddity is the best policy??? ROTC, DrillPla, DraCl, HonCl, DbtCl, FTA, HisCl, Ibid, TchH
SKOAR, ANDERS ELLING
A smile for every boy. A wink for every girl. TchH, LtrmensCl, HlGd, OffH, SwimT, TennisT
SLIWINSKI, RICHARD EUGENE
Friendly and always on the go. Orch, Band, ChessCl, HonCl, LibH, TchH, HlGd, TennisT,
SMITH, CHARLES MICHAEL
Math isn't the only place he studies figures. HisCl, HonCl

SPENNY, JANE ELLEN NHS Tres
She is lacking in nothing, but abundant in all good qualities. BigSis, DanceCom, DbtCl, EYI, FTA, HonCl, Ibid, JrPromCom, SciCl, SCoun Pres, MChor, Orch, LibH, L&F, OffH, TchH, GAA, ISW

STEEGE, DAVID JOHN
He hasn't dated them all, but heaven knows we'd wish he'd try. HonCl, GerCl, LtrmensClPres, Band

STEELE, LORRAINE LEE
"Guess what happened in German today." GerCl, EYI, HonCl, LibH, OffH

STOCKING, WENDY REY
Whoever said blushing went out of style? PepCl, BowlT, DanceCom

STOKLOSA, LINDA MARIE
She's the real reason why gentlemen prefer blondes! FTA, TchH, HisCl, MChor, JewelCom, ISW

STOLL, LINDA ANN
Her sparkling eyes reflect her bubbling personality. GChor, TchH, BusMgr, HlGd, ISW

SUTTON, VIRGINIA ANNE
Lovely, lively, and loquacious. FTA, HisCl, Trib, BulCom, TchH, HlGd

TERLECKI, MARY LOUISE
A little bit of stardust with a giggle and a smile. HonCl, FTA, HisCl, TchH, HlGd, JewelCom, SCoun, BowlT

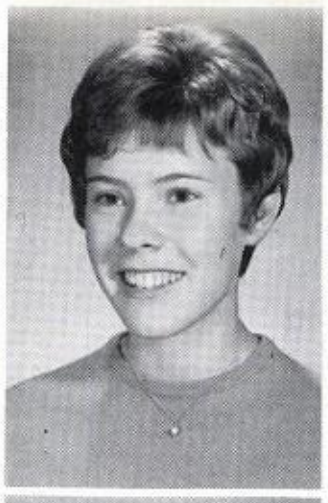

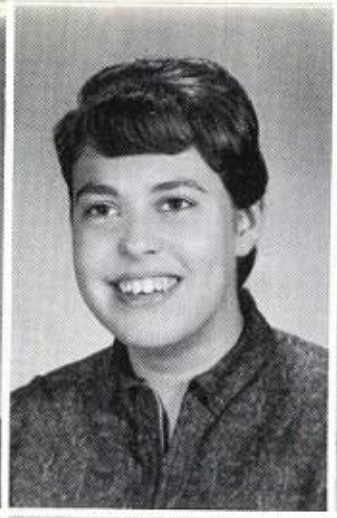

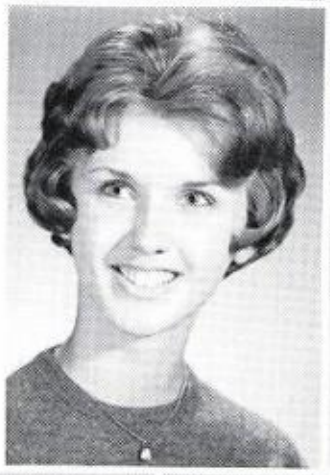

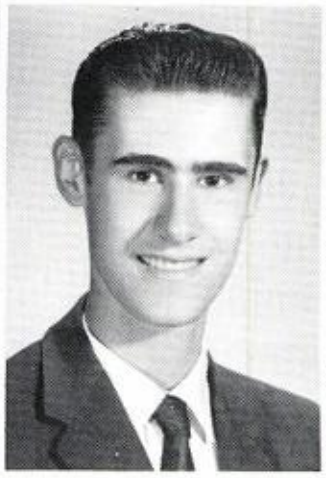

TIEDJE, RONALD ROY
Those who know him like him, those who don't wonder. TchH, BaseT

THORNE, EILEEN CAROL
Friendly and nice with just enough spice. HisCl, GChor, TchH, HlGd, L&F

TONN, LEE ANN
She seems quiet and surprised, but you'd be surprised. HlGd

VALTERS, LYNN SUZANNE
If you can't find anything to laugh about... just giggle. FrCl Pres, FTA SGt-Arms&VPres, GAA, DraCl, HlGd, TchH, DanceCom, HisCl, HonCl, OffH, Ibid, ISW, LunchrmCom

VOGT, ALAN EDGAR
A vote for Al is a Vogt at quality. ChessCl, HonCl, OffH, TchH, SwimT, TennisT, TrkT

VOTAVA, GLENN ALLAN
His good nature shows a depth of fine character. HonCl, OffH, Proj, TchH, ISW

WALIN, PATRICIA ANN
She's full of pep, full of fun, never quiet, always on the run. TchH, Trib, BowlT

WATROUS, JEANNE MARIE
"What! No boys in heaven? Leave me here!" FTA, Trib, AnnounCom, BusMgr, HlGd, TchH, BowlT

WALLNER, THOMAS EDWARD JR.
Always looking for a deal, that's a real steal--but seldom finds it. HlGd, Bkrm, BowlT, FtbT, BaseT, TrkT

WEST, GENEVIEVE ETHEL
This "Penny" is not made of copper! HonCl, BusMgr

WINGERT, HENRY PATRICK
Tall, lean, and what a man! HisCl, SciCl, BusMgr, TchH

WISLOW, ROBERT ALEXANDER
Friendlyness, fun and determination all combined. HisCl, LtrmensCl, DanceCom, Trib, Bkrm, OffH, TchH, TrkT Capt, CrossCoun, SwimT

ZIENTKO, JUDITH ANDREE NHS
MisChievous peppy and happy. Always feeling gay and snappy. DraCl, HisCl, FTA, BulCom, Cheerldr, HonCl, SpanCl, DanceCom, TchH, OffH, LibH, HlGd, BigSis, MChor, GChor, SCoun, GAA

SMUDA, CAROL ANNE
She's quiet and shy...until you get to know her. PepCl, DanceCom, SpanNHS, DraCl, TchH

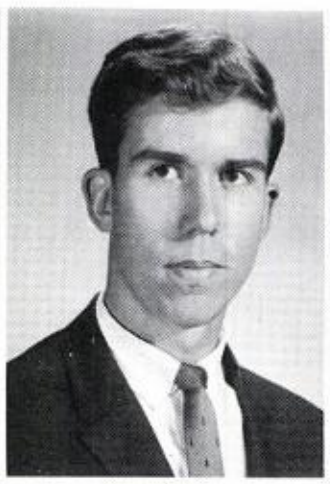

PROM COMMITTEE

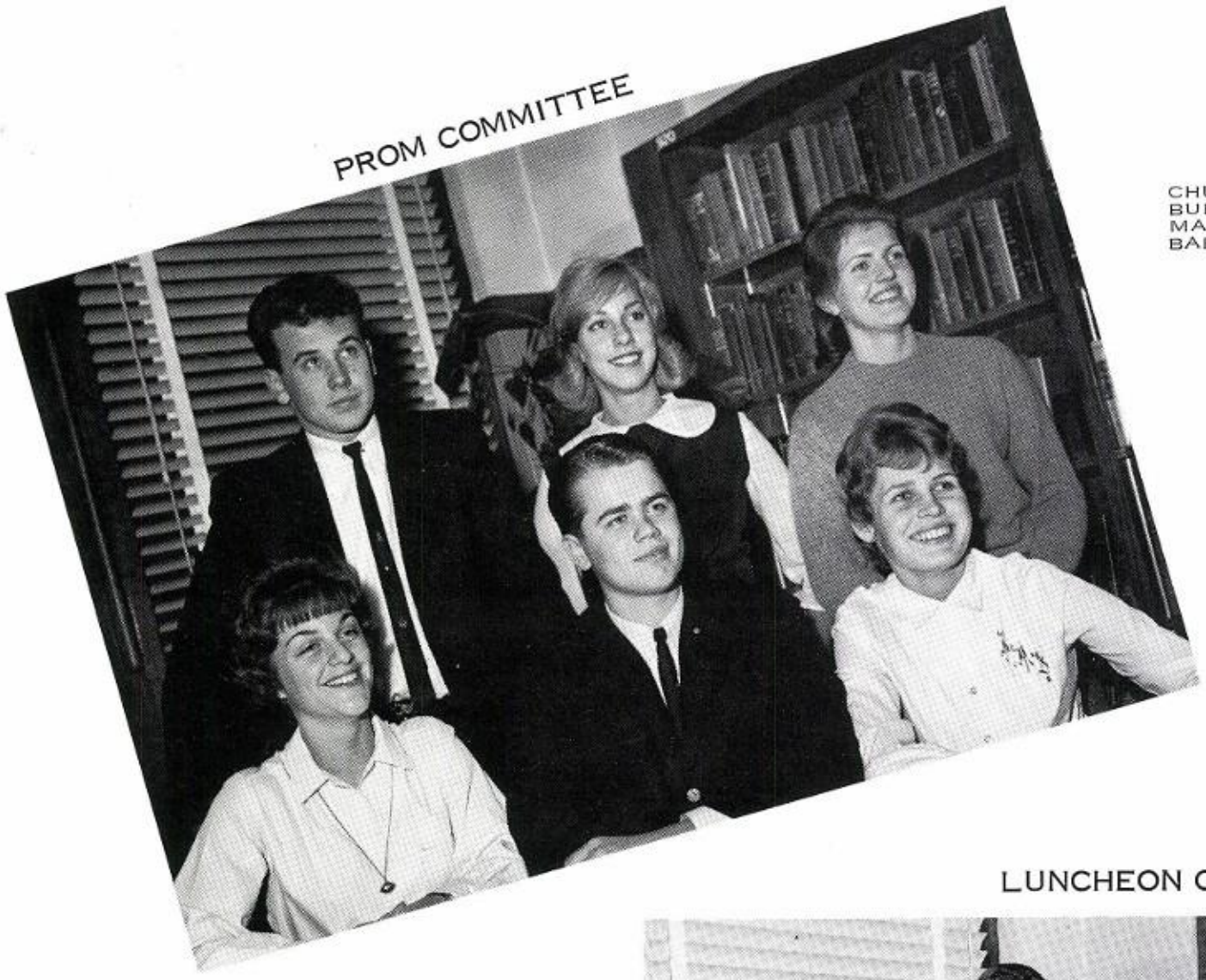

CHUCK SMITH, SHERYL BUERGER, GLORIA RYZA, MADGE FIZZELL, JAY HOGG, BARB BOLLING

LUNCHEON COMMITTEE

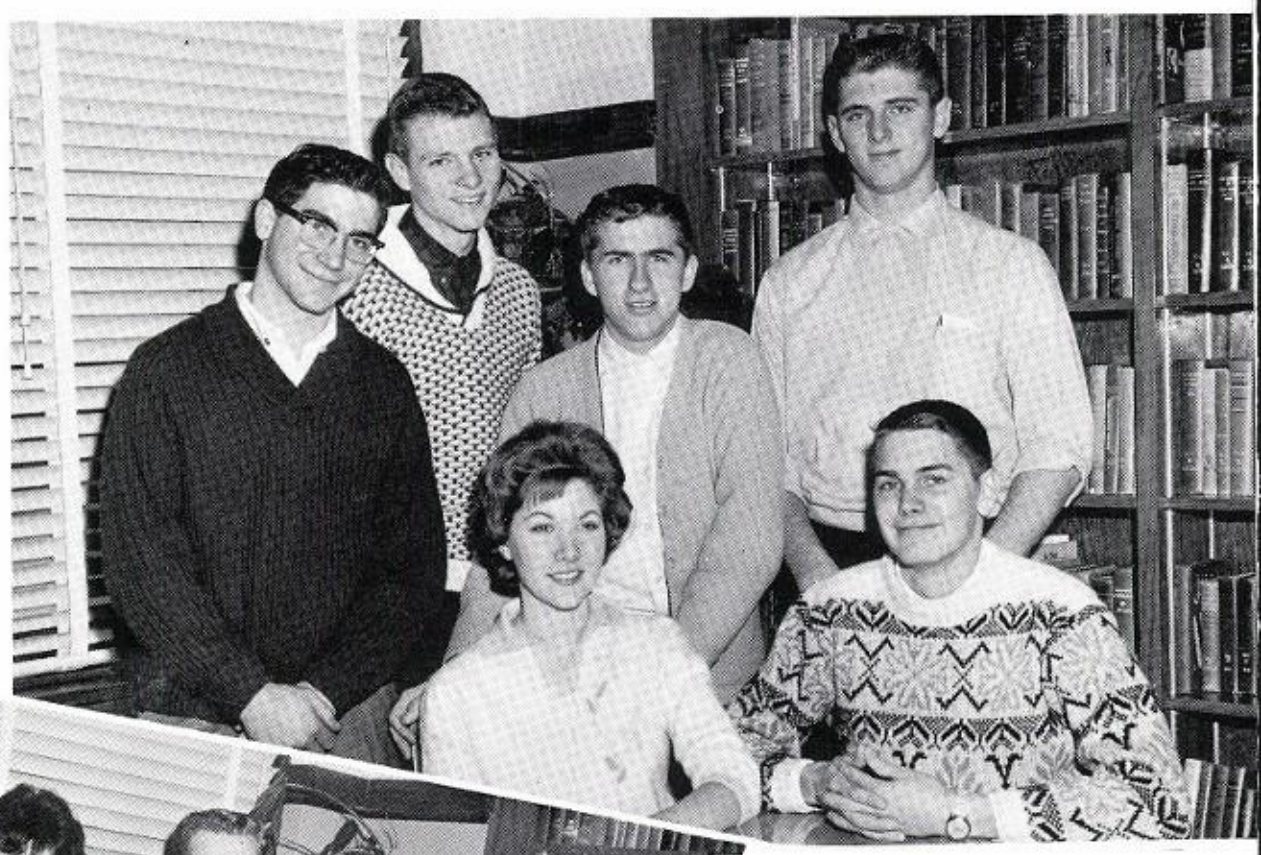

BILL ROY, CHARLIE HANSON, BILL GREEN, RICH COADY, MARTY LOOSE, ANDERS SKOAR

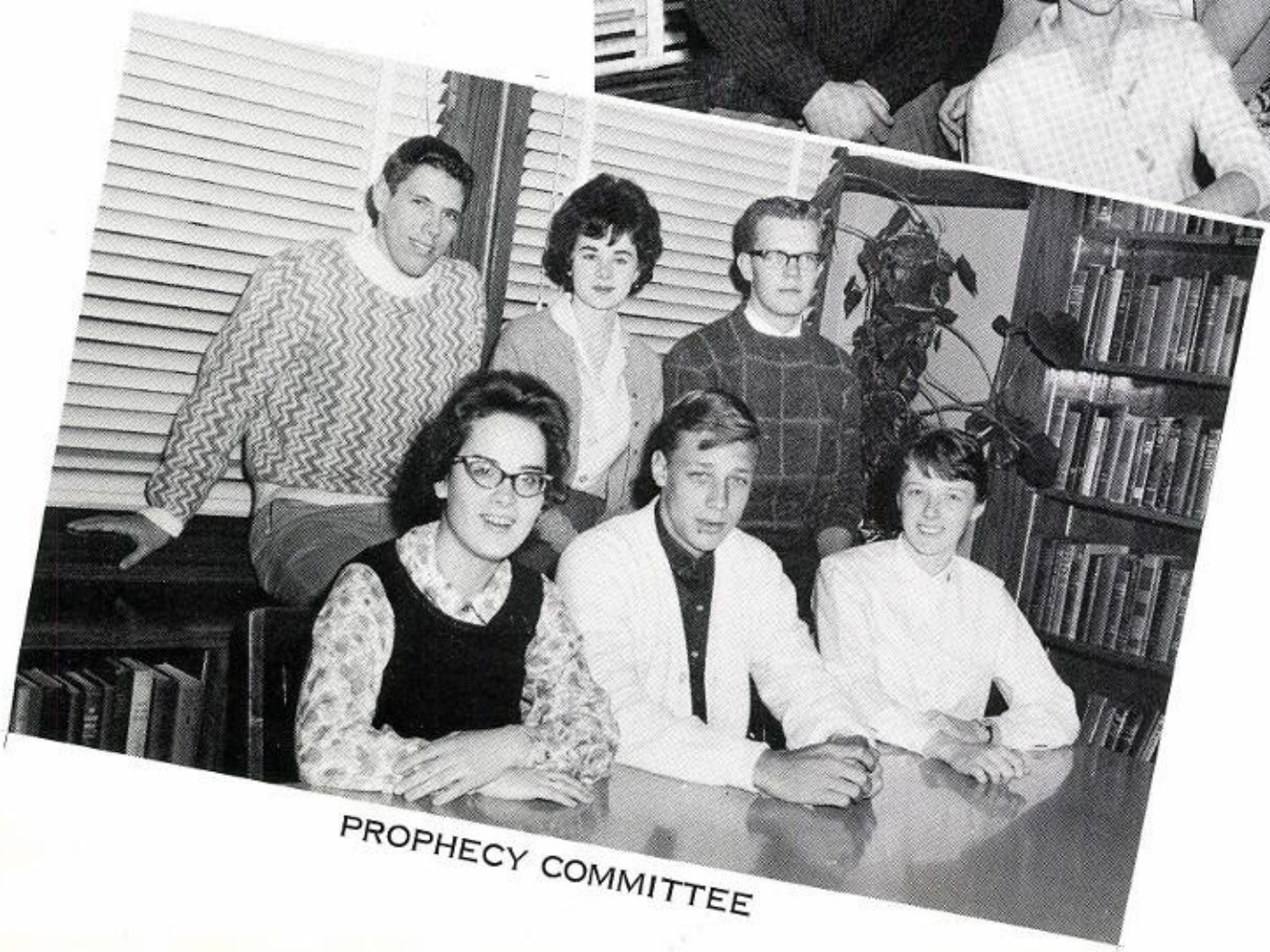

MIKE BROOKS, CAROL DOWNING, GORDON GORANSON, HOLLY HILLIS, RICH KALHAUGE, JANET MEILING.

PROPHECY COMMITTEE

ANNOUNCEMENT COMMITTEE

CAROL DORNGWAST, SALLY PALM, RICH BRAUTIGAM, ED SCHOLL, KATHY SCHUMACHER, JEANNE WATROUS

NOMINATING COMMITTEE

JOY GOTZ, MARY BERQUIST, DON HOWARTH, JOHN CHRISTENSEN, RUTH NELSON

GIFT COMMITTEE

MARILYN ANDERSON, SUE SCHLOTE, ED SIENKIEWICZ, LYNN VALTERS, STEVE JANUSZ

BUSINESS MANAGERS

MARY BERQUIST, LINDA STOLL, MADGE FIZZELL, CAROL PATTERSON, MARILYN ANDERSON

Senior Tea

SHOWING OFF
GRADUATION CAKE

JANE MAERK AND
JUDY ZIENTKO
ENTERTAIN

TAFT'S WILD SIX

Senior Luncheon

DOCTOR HALEY ADDRESSES
THE GRADUATES AT THEIR
LUNCHEON

EVERYONE LAUGHS IT UP

"LISTEN, FRIEND..."

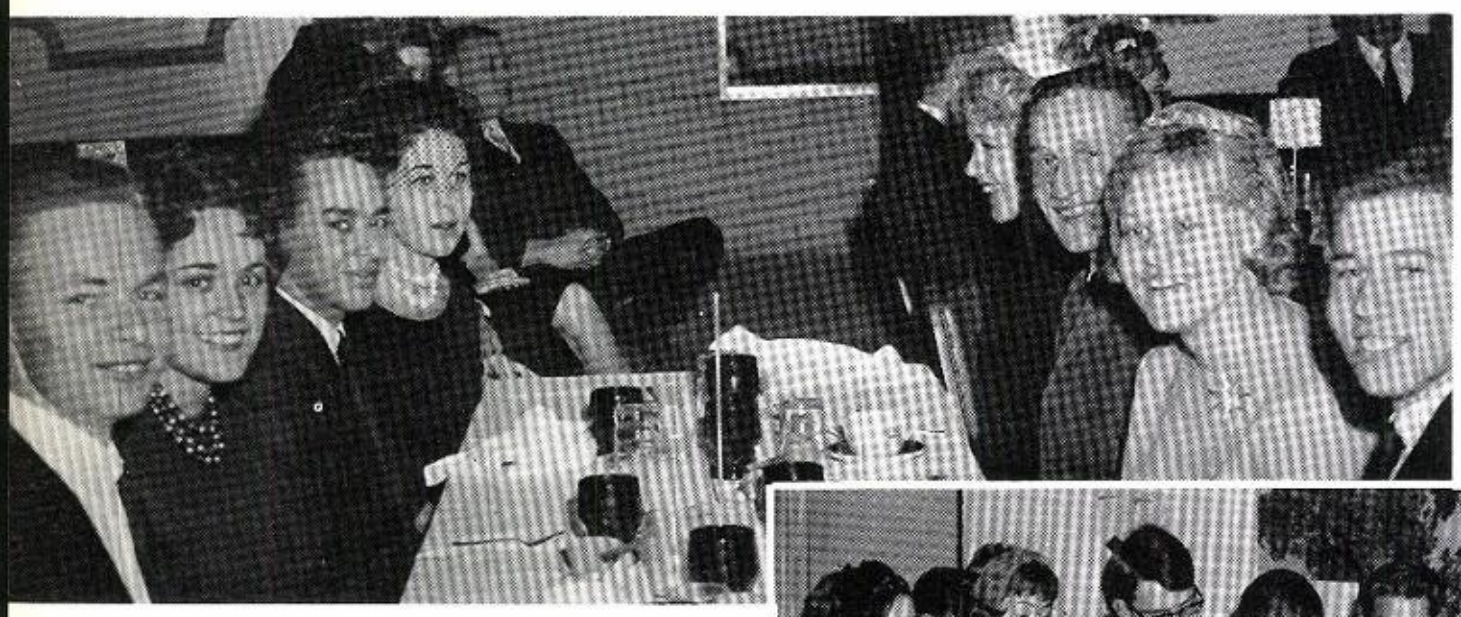

OUR FOUR YEARS
HAVE BEEN WORK,
BUT FUN, TOO!

SING OUR LAST FAREWELLS.

Senior Prom

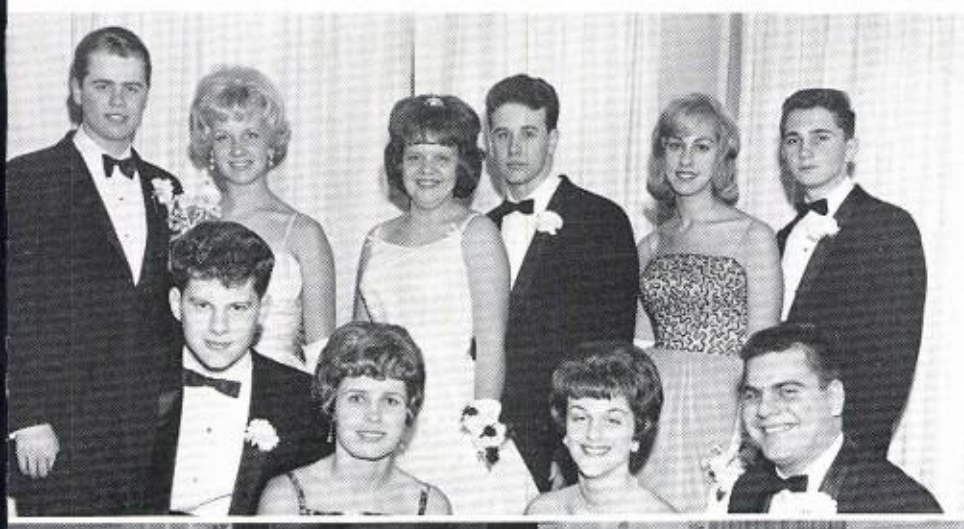

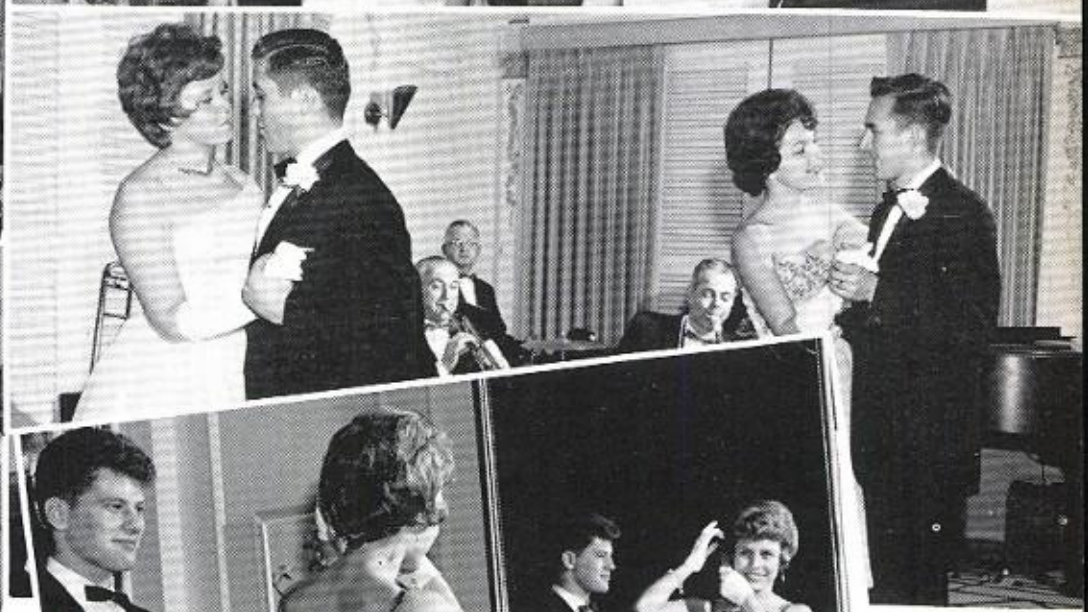

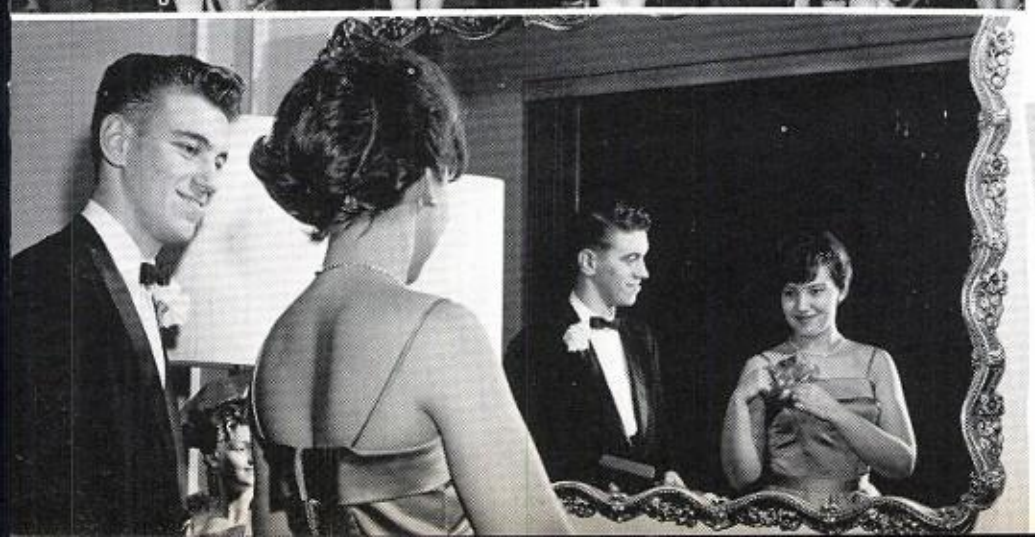

CLASS OFFICERS JUNE '63

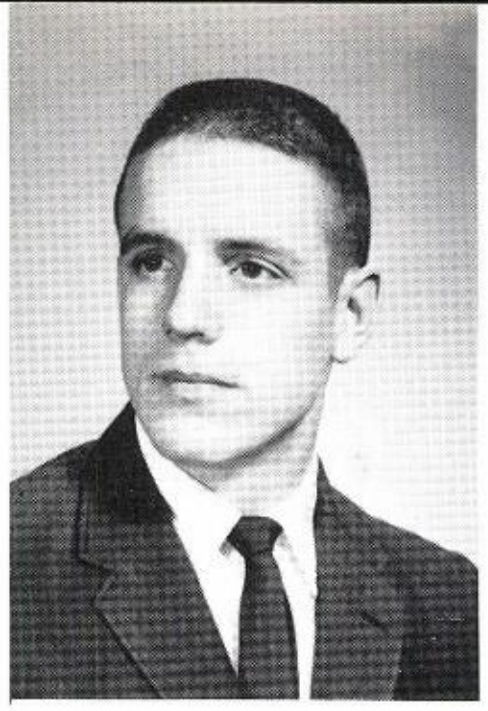

PRESIDENT
Wayne Anderson

VICE-PRESIDENT
Ruth Ellen Frame

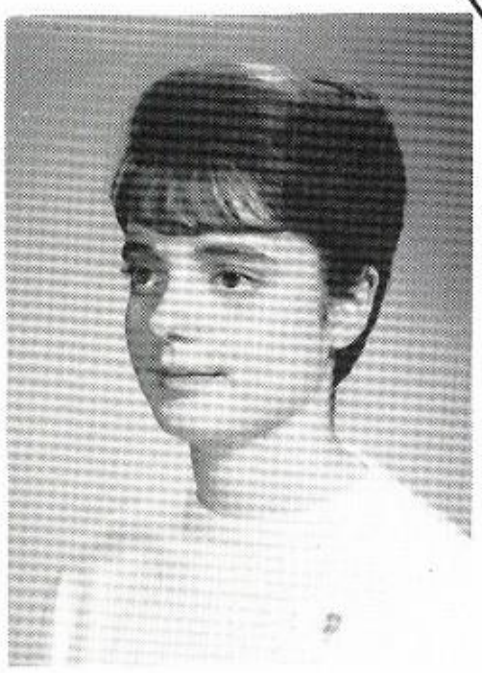

SECRETARY
Malama Mitchell

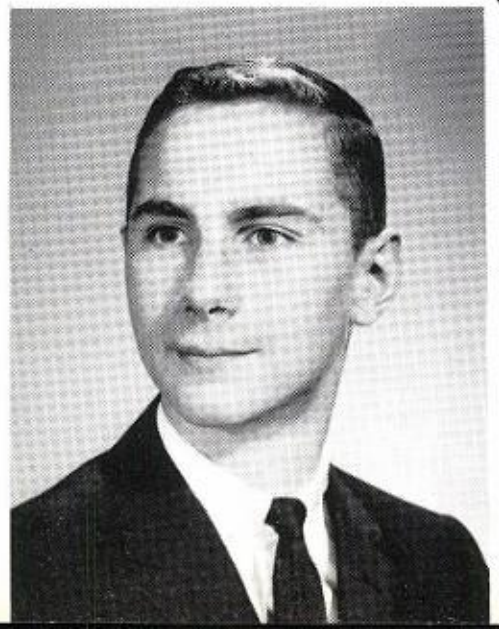

TREASURER
Barry Mason

ALBERTSON, DANNY STEVEN
Never let studies interfere with your high school education. HonCl, SpanCl, ISW
AMEISMEIER, MARSHA LOUISE
She's real sweet; kind of person you would like to meet. HisCl, SrGirls
ANDERSEN, WAYNE ROBERT NHS
Unlike the bubbling stream, he runs both swift and deep. HonCl-VPres, DbtCl-Pres, BusMgr, LtrmensCl, TrkT, BasktT, TchH
ANDERSON, BEVERLY JOY
A real nice girl and smart of mind, a better friend you wouldn't find. TchH

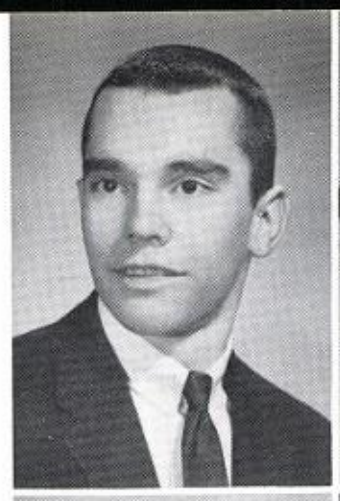

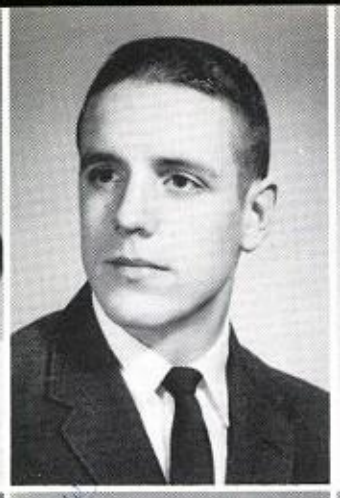

ANDERSON, KATHLEEN DORIS
Brings fun wherever she goes. Is a loyal, true friend to those she knows. BowlT, ISW, HisCl, FTA, TchH, HlGd, BusMgr, L&F
ANDERSON, MARK REED
Sleeps by day and plays by night. TchH, TrkT, SwimT
ANTONACCI, ADELINE JANET
Someone shy, someone sweet, someone special, someone neat. GChor, BowlT
ANTONACCI, AGNES LOUISE
A Heart to match her personality; kind and sweet. GChor, BowlT

ARKUS, JANET ARDEN
Happiness is where Janet's found, there's never sadness when she's around. FNA, FrChor, TchH, OffH, GAA, BowlT
ASTON, CHERYL ADELE
Lots of sugar and a touch of spice. DraClPres, DbtClSec, GChor, HisClPres, Ibid, BulCom, Trib, TchH,

AYLWARD, DONALD GEORGE
Always having fun. Chuckle, Chuckle. TchH, SciCl, BowlT, ISW
BADE, PATRICIA ANNE
Boys and books have all her time, boys, of course are first in line. BowlT, HonCl, TchH, HlGd, GAA
BAIN, PATRICIA ELLEN
A delight to know, an excellent friend, a most sensible girl and true to the end. FTA, FrCl, HonCl
BARKER, LINDA LOUISE
Quiet sometimes, friendly always, sweet forever. GChor, FrCl, TchH

BEBEE, RAYMOND EDWARD
He looks quiet, but is he?? LtrmenCl, BsktT-Mgr.
BEHMAN, SUSAN ELLYN
Pretty and small in size; with such catty green eyes; they call her sweet sue; what they call her is true. FrCl, TchH, HlGd
BELLUCCI, RAYMOND FRANK
Need a change--a bike I'd say, Ray's choice any day.
BELMONT, BARBARA ANN
Her friendship is like a sheltering tree. FTA, HonCl, SpanCl, HisCl, HlGd, L&F, TchH, BulCom, BowlT, GAA, SrGl

BELTLE, PHYLLIS MILDRED
She spreads around that silent spell that makes all people love her well. HonCl, GerCl, FTA, GAA, HisCl, OffH, LibH
BENSON, BERNARD GEORGE
Time waits for no man, except Bernie. Band, DrillPla
BENSON, DIANE MARY
It's nice to be natural when you're naturally nice. FTA, Sr Girls, TchH
BERG, MARGARET ANN
Small of stature, large of heart; one who'll always do her part. HlGd, OffH, TchH, BowlT, FrCl, HisCl, PepCl, HonCl, FTA, DraCl

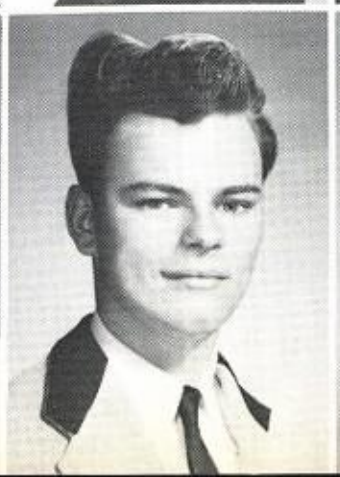

BERTUCCI, THOMAS JOSEPH

BESETZNY, BERNADETTE MARY
Here's a girl ready for fun but equally ready to help everyone. SpanCl, BowlT, PepCl, SrGirls, TchH

BIENIK, MICHAEL JOSEPH
"Want to tell us about it?" RifleT, DrillPla

BILLESBACH, LINDA MARIE
She appears sweet and shy--but beware of the twinkle in her eye. TchH, SrGirls

BLOHM, BARBARA MAE
Who could ask for anything more. DraCl, SpanClSec, PepCl, SRGirls, BusMgr, SCoun, HlGd, BowlT

BONDURANT, JOANN
She's bright and shiny like the sun, a glowing smile for everyone. ISW, GAA, HisCl, FTA, MChor, SrGirls, SCoun, PepCl, OffH, TchH

BORGARDT, JOYCE MARILYN
It's not what she does, it's what she gets away with. HisCl, SpanCl, BowlT, TNA, LibH, TchH, HlGd

BRAUN, ELLAMAE DOROTHY
Cause she's carefree don't be fooled her heart is sentimental and sometimes can be ruled. FrCl, ISW

BRUEMMER, LORAINE MARGARET NHS
Soft peace she brings wherever she arrives, and opens in each heart a little heaven. HonCl, FTA, FNA, TchH, SCoun, BigSis

BRUNKE SANDRA ROBERTA
If girls need helpful advice, they find Sandy unusually understanding and nice. PepCl, DanceCom, PromCom, MChor, HlGd, TchH, LibH

BUERKLE, BARBARA
I know whom I have believed. HonCl, SpanCl, DbtCl, EYI, GChor, LibH, OffH

BUTTITTA, JOSEPH ANTHONY
It doesn't bother me. HisCl, BsktT, BaseT

BYWATER, ANDREA NELSON
She has a pleasing smile, and lovable ways. SpanCl, HlGd, TchH

CALDRON, RONALD ALAN
Don't let your studies interfere with your high school education. FtblT

CALMEYN, LINDA ANN
Always sweet, always friendly, always even tempered, she has many friends. FTA, BowlT, SpanCl, PepCl, TchH

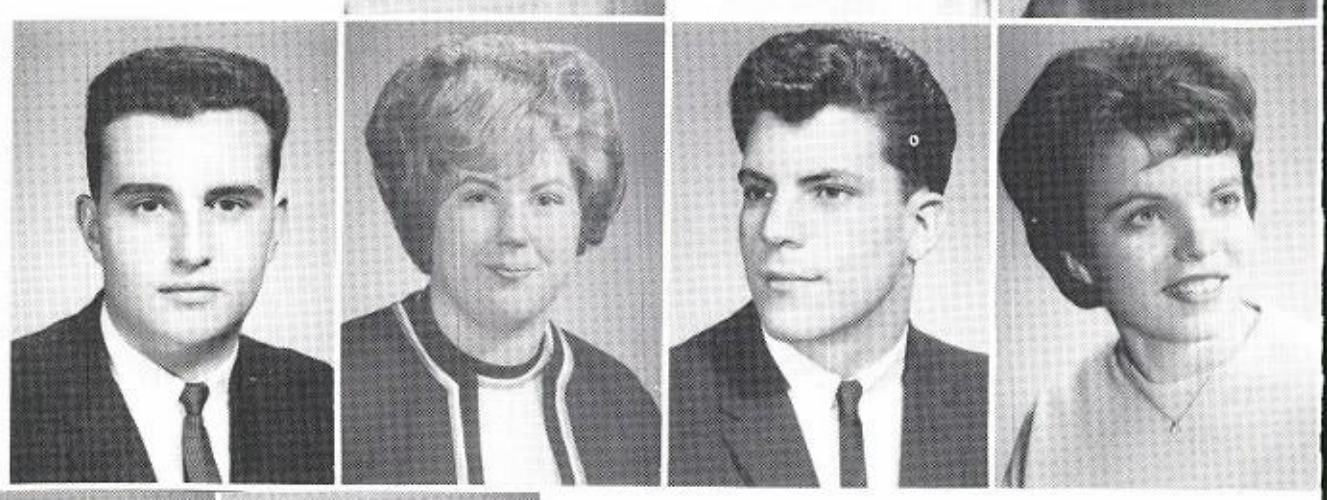

CARLON, WAYNE KENNETH

CARLSON, LYNN CHERYL
Sometime.....Somewhere, Trib, HonCl, SpanCl

CARPINO, ELAINE AGNES
Some think the world is made for fun and frolic and so do I.. FrCl, PepCl, DraCl, HisCl, FTA, BowlT, TchH, SCoun, SrGl

CARSELLA, THOMAS JOSEPH
Devil abroad, angel at home

CELLA, ROBERT JAMES
He prefers Blondes, Naturally! HonCl, BasktT, TrkT

CHERRY, DIANA LYNN

CHRISTOPH, GARY GORDON
The harder the task, the greater the achievement. GerCl-Pres & VPres, HonCl, ChessCl, HisCl, SceCl-Pres, EYI, DraCl, DbtCl, OffH, TchH, Proj, DrillPla

CICHON, ALLAN RICHARD
A good friend to have when the chips are down.

CLARKE, TERRIE LYN
For who can see and then forget the smile of this gay brunette? HonCl, HlGd, TchH, GAA, FTA, PepCl, Cheerldr
CLELAND, DENNIS ARTHUR
Success and women follow him wherever he goes. GerCl, SCoun, HlGd, TchH, TrkT
CONRAD, PATRICIA JO
CORRIGAN, MARGARET KATHRYN
She's smart and sweet, she can't be beat. HisCl, HonCl, FTA, HlGd

COSTELLO, RITA
COX, LOLA MARIE
Where she meets a stranger, she leaves a friend. HlGd, OffH
CRANE, SUSAN JEANNE
Pretty, good natured, full of fun, Sue's a pal to everyone. BowlT, FrCl, SCoun PubCh, PromCom, HisCl, FTA, GChor, SrGirls, HonCl, DraCl, Ibid, BulCom, HlGd, TchH, OffH
CREEL, BONNIE JEANNE
Clever, Quick, full of fun, always a smile for everyone. PepCl, DbtCl, FTA, HisCl, HonCl, TchH

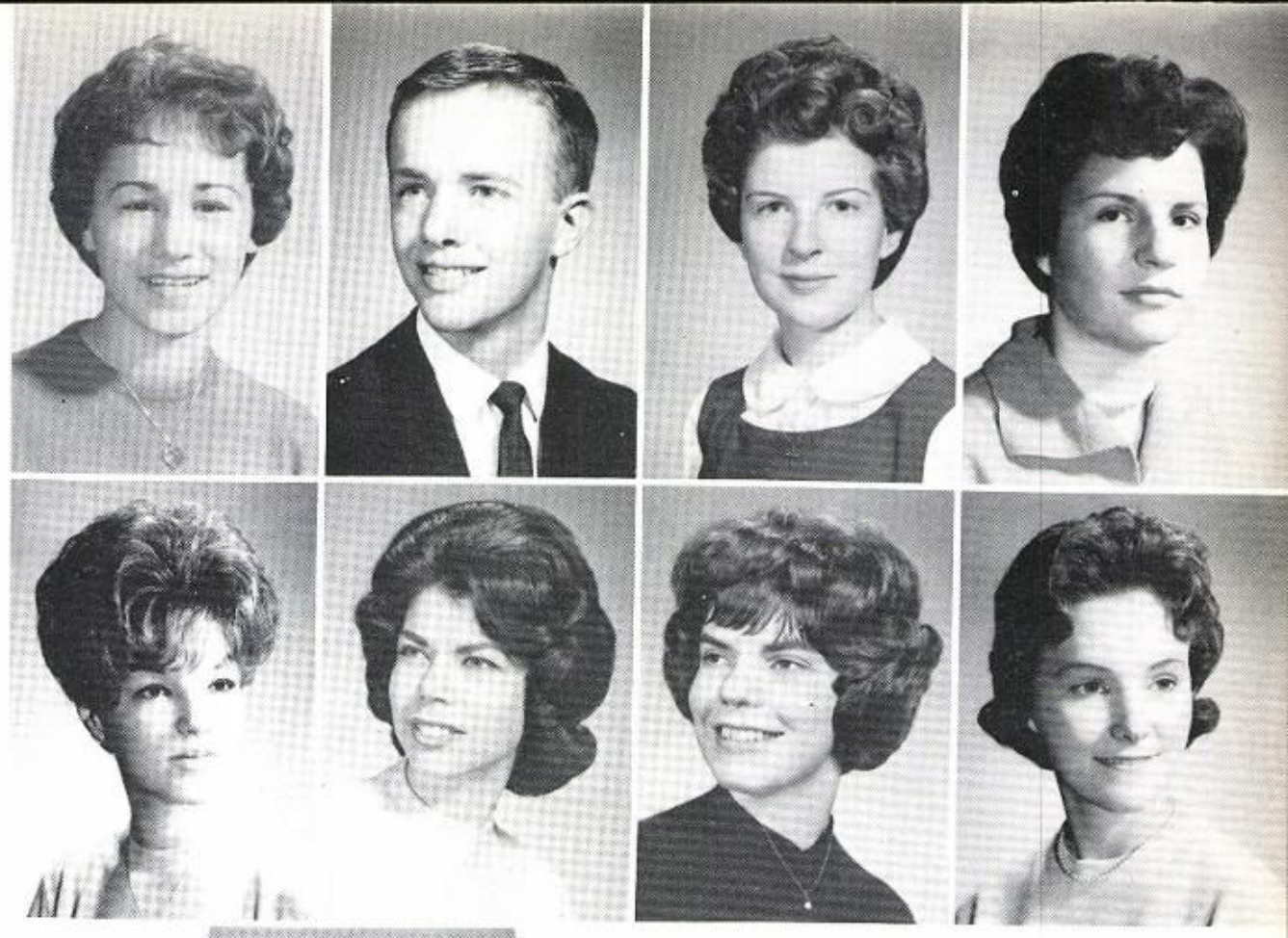

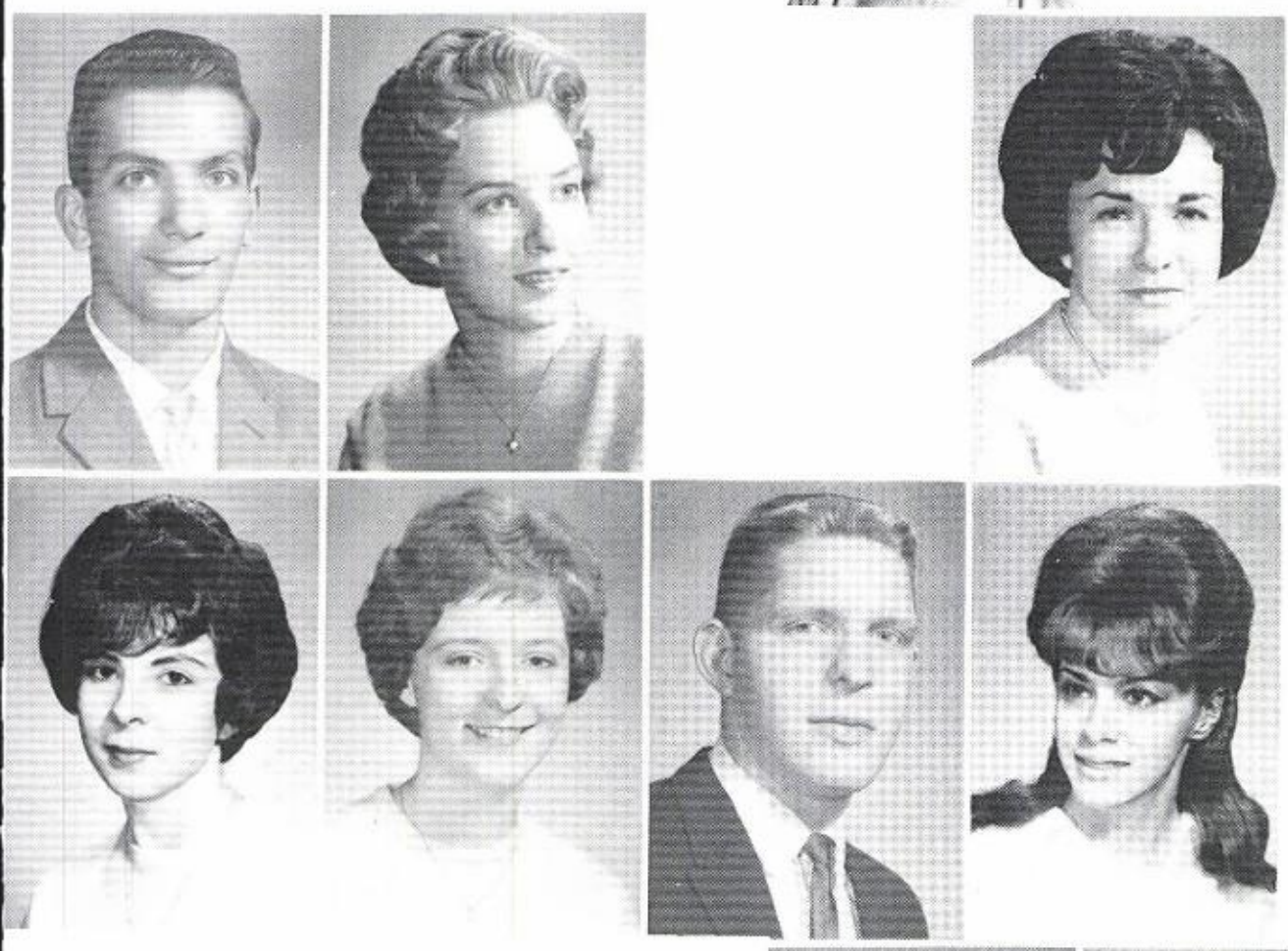

CURYLO, JEROME STANLEY
A real calm guy that doesn't sorry enough DrillPla
DALEY, MAUREEN KAY
Quietness, sincerity, and confidence shall be her strength. HonCl, HisCl, FTA, HlGd
DEVEREUX, VIRGINIA JOSEPHINE
Sweet personality full of rascality. HonCl, Trib, HlGd

DOBOSZ, LINDA JO
How far that little candle throws its beans. BusMgr, TchH
DOBRZALSKI, DIANA LYNN
Somebody quiet, somebody neat somebody shy and somebody sweet. GAA, HonCl, GerCl, HisCl, GChor, PepCl, LibH, TchH, HlGd, BulCom, BigSis, L&F, ISW, BowlT
DOKKA, DAVID HARVEY
The world may get along without me, but I doubt it. FtblT, HonCl, MChor, HlGd
DOMINICK, GERTRUDE GENEVIEVE
Shy, Charming and Oh! so sweet. HonCl, SpanCl

DONAT, LEONARD THEODORE
DOVICHI, LINDA SUZZANE
Taft's little bundle of joy. Band, PepCl, HonCl, TchH, HlGd
DRACHUS, RONALD RAYMOND
May your fortune be as deep at the ocean and your cares as light as its foam. Orch
DRAKE, THOMAS FREDERICK
A guy with money, girls and corvettes on his mind.

DRAWER, WILLIAM NORMAN
Short in height but not in friends. BskT
DRINAN, GREGORY GEORGE
His heart and his mouth are two of a kind-Big. Pres-VPres SCoun, HlGd, TchH, HonCl, LibH, DbtCl, BasktT Mgr
DUCKMAN, CHARLENE LYNETTE
Known by all, forgotten by few. TchH, HlGd

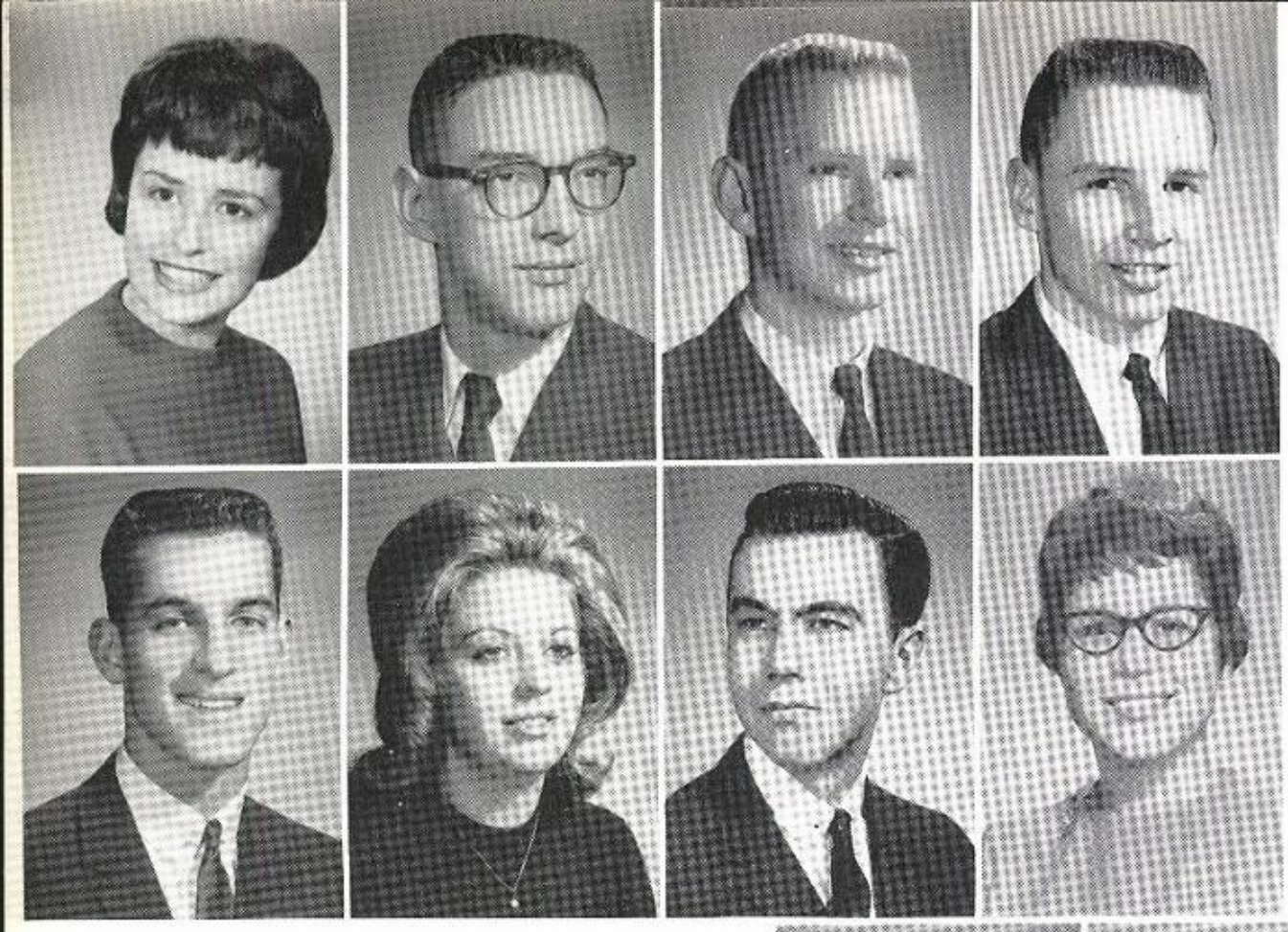

DUNN, PAMELA MAE
Always trying - very trying! GAA, HonCl, MChor, PepCl, OffH
DUSZAK, GARY LEE NHS
Always in the thick of things. BowlT, HonCl, LibH, BusMgr, BigBro
DVORAK, TODD VERNON
Boys will be boys. HonCl, LtrmenCl, JelwlCom, TchH, BasktT
DZIEKONSKI, JOSEPH MARTIN

ECKARDT, GARY JOHN
They say tall men can do great things in the world, Well! he isn't exactly short. LtrmensCl, BasktT
EDDY, LYNDA LEE
EGAN, VINCENT ARCHER
The world will little remember, but will long love him. SpanCl, HisCl, HlGd, TchH, BowlT
EGGERT, SUSAN RAE
Sweet, Understanding, Sincere, Individual, Elegant - That indeed spells out Susie. ISW, MChor, PepCl, SCoun, SrGirls, HisCl, HonCl, BulCom, GAA, TchH

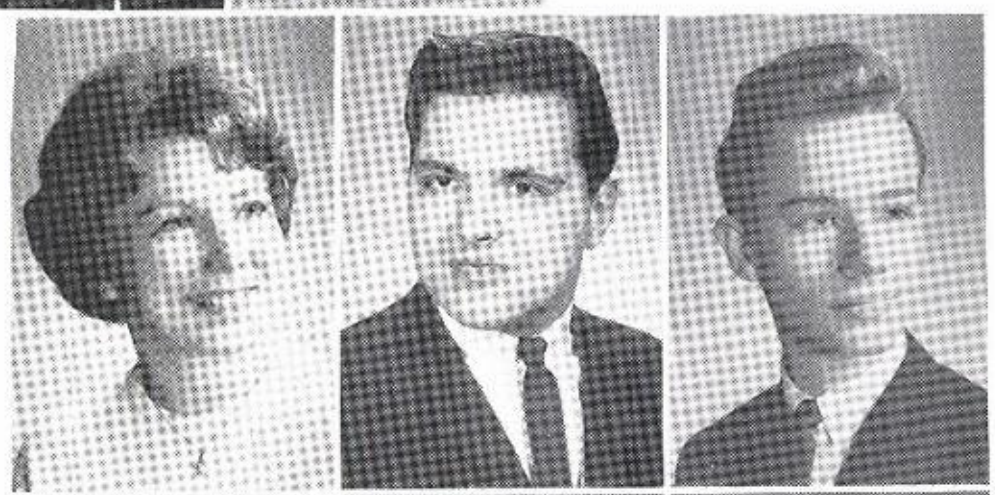

ENYART, CAROL JEANNE
She's got her luck 13. BowlT, LibH, TchH
ESCZUK, JAMES JOSEIH
Free as the breeze - wild as the wind. MChor, FtblT, TrkT, BowlT
EVENSEN, ROBERT LLOYD
Fun to know, nice to meet, combination that can't be beat. FrCl, HonCl, DraCl, TchH, ISW

FEARE, CAROLYN BETH
The darkest eyes, the brightest smile; to know our Carolyn is most worthwhile. GAA, FTA, FNA, HonCl, HisCl, MChor, SCoun, SrGirls, DraCl, PepCl, TchH, L&F, OffH
FELDY, EDMUND CHARLES
Homework? I never heard of it!..BowlT, DrillPla, SwimT, DraCl, ChessCl, Band, HonCl, TchH, BigBro
FICK, ROBERT JAMES
If at first he doesn't succeed he tries and tries again. LibH
FIJAK, MARY CHTISTINA

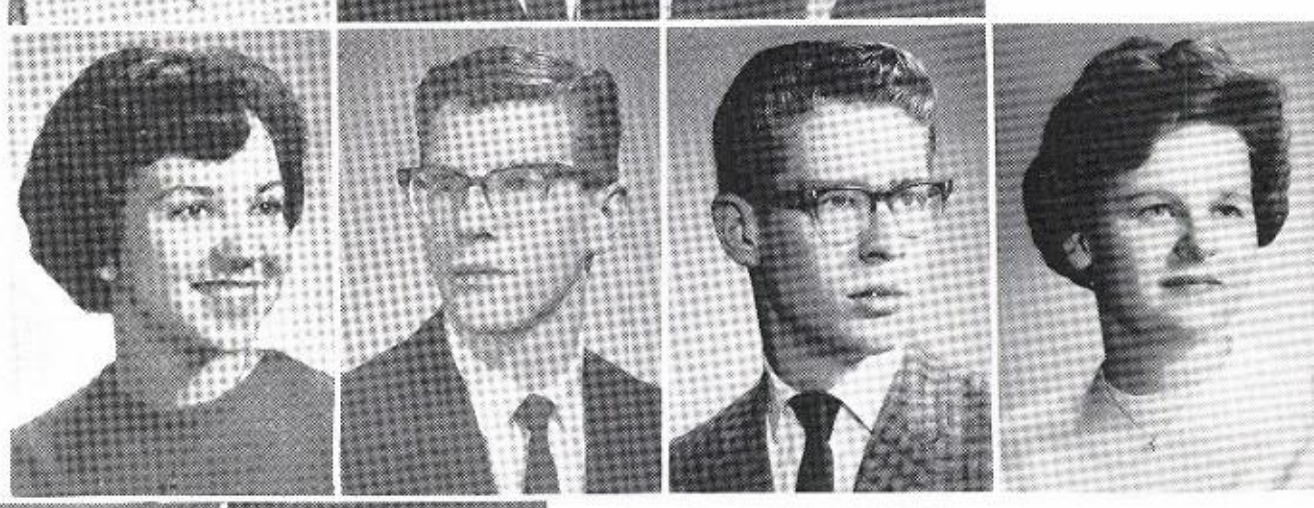

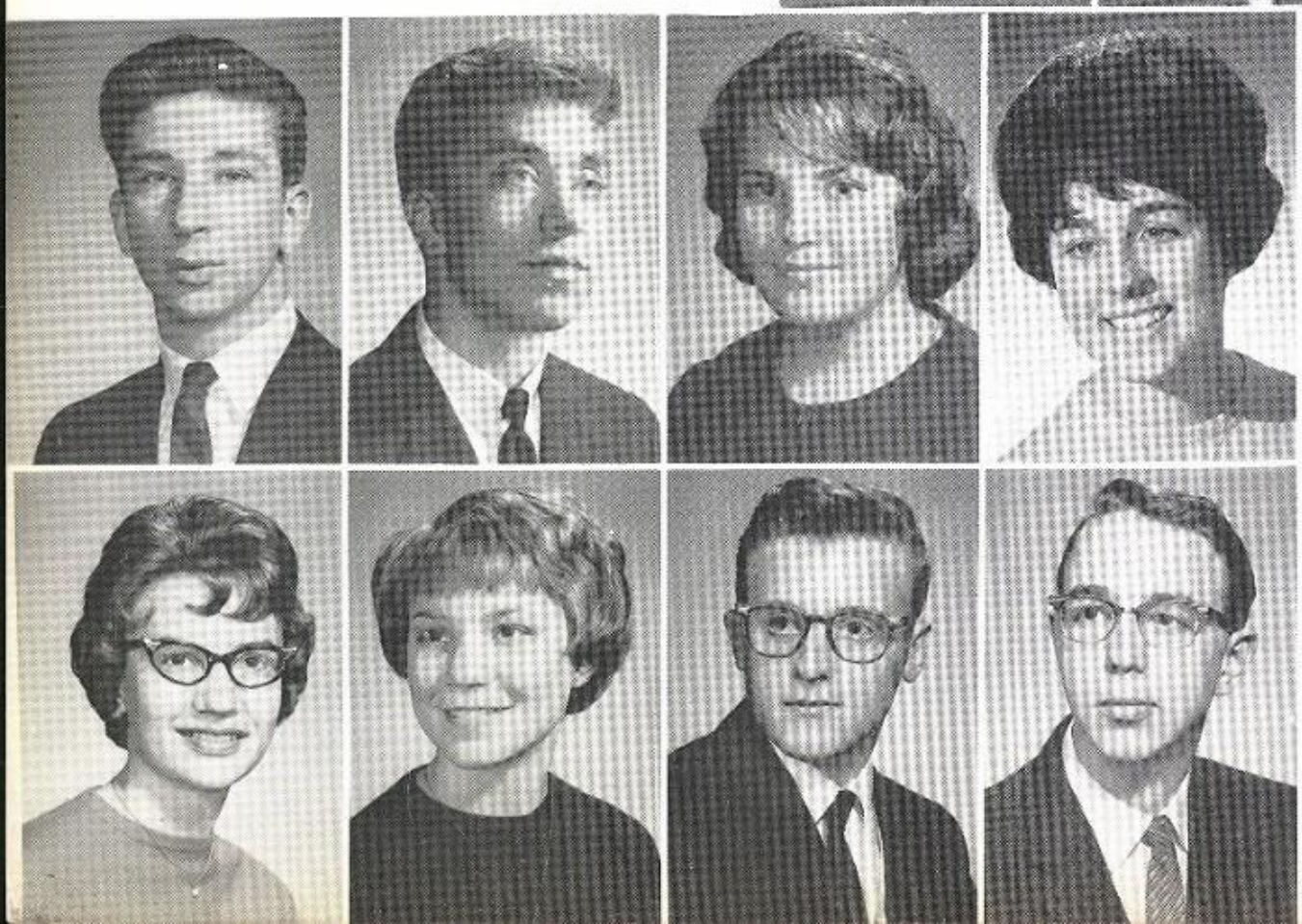

FISCHER, RANDALL EARL
Always laughing, always gay, always in the right mood. TrkT, BowlT, LtrmensCl, HisCl, FrCl
FLENSBORG, PETER GARY
Smart but takes school to lightly
FORSBECK, PHYLLIS JEAN
"Je Pense, Donc Je Suis" HonCl, FrCl, SceCl, DbtCl, DraCl, FTA, Trib, GChor-Sec'y, HisCl, TchH, OffH, HlGd, Proj
FOSTER, KATHLEEN ANN
The girl with two faces: one is of compassion, the other of laughter. HisCl, FTA, BusMgr, HlGd, GChor, FrCl, DraCl, TchH, SCoun, PepCl
FRAME, RUTH ELLEN
I therefore so run, not as uncertainly; so fight I, not as one that beateth the air. FTA Sec'y, Ibid, MChor, HonCl, SCoun, DbtCl, EYI, BigSis, TchH, OffH, GAA
FRANZEN, BARBARA JEAN
A pearl of great price. FrCl, DraCl, FTA, GAA, GChor, HonCl, HisCl, PepCl, Orch, HlGd, LibH, TchH, OffH
FRICANO, MICHAEL VICTOR
The world awaits him. Watch out world!!
FRIZANE, DANIEL EVANS
A right smart guy with a talent for music. Band, Orch, SpanCl

GABRIELSEN, JOHN WALTER
For a pal and friend he's great, but in the class he's off the slate. TchH
GAFFKE, JAMES EDWARD
They call him Tex and all he likes is...Diane.
GAGLIANO, ROBERT MICHEAL
He's pretty smart. He's kinda tall but boy is he a ball.
GARON, JAMES ALAN
Short, dark and nefarious, but still goes after girls.

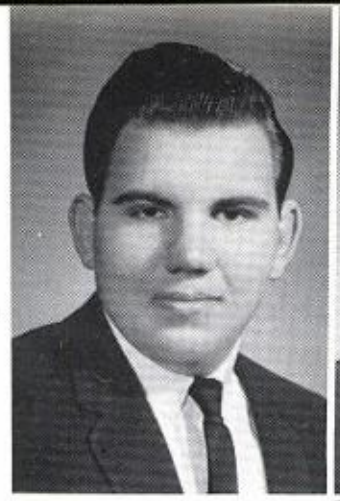

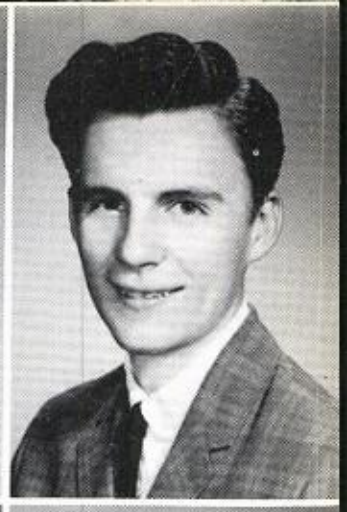

GARSTKA, DONNA JEAN
Donna is the pick of the crop.
GENISER, LYNN CAROL NHS
A kinder person has yet been found, When a friend's in need Lynn's around. HonCl, FTA, GAA, GChor, DanceCom, BulCom-Ch, HisCl, GerCl, DraCl, SciCl, FNA, PepCl, BigSis, OffH, TchH, LibH, LunchrmCom
GOLDSTEIN, ROBERTA MARIE
Somewhere.....Sometime? HonCl, SpanCl, TchH, HlGd, OffH, Trib, PepCl

GOORSKY, JOHN WILLIAM
Nice to know. GolfT
GOSELL, RICHARD GORDON
Work fascinates me, I could sit and watch it for hours.
GOTTLIEB, GERHARD ANATOL
Thank heaven there is only one of him. SCoun, GerCl, HlGd, TchH, Bkrm, SwimT, TrkT
GOULD, CHARLENE ANN
Gracious to all, subservient to none.. HisCl, HonCl, FTA, TNA, BusMgr, DivTreas, LunchrmCom, BulCom, TchH, GAA, ISW, BowlT, SrGl
GRANO, RICHARD EDWARD
The best days of his life are the ones he doesn't remember. ISW, BsktT
GREASLEY, PHILIP ALAN
Keen sense, common sense, but mostly nonsense. TchH, OffH, SCoun, Band, HonCl, LibH, SpanCl, TrkT, BsktT Mgr,
GREATHOUSE, PAMELA MARY
She looks like an angel and acts like one too, but you never can tell what an angel will do. BowlT, SpanCl, HisCl, PepCl, DraCl, SrGirls, LunchCom, HlGd, TchH
GRECO, CHERYL LEE
The shine of her hair matches the glow in her heart. HonCl, GChor, MChor, FTA, DraCl, HisCl, BusMgr, HlGd, BoxO, OffH, TchH, LibH, BigSis, BulCom

GRIESSMER, DONNA LYNN
Stars in her eyes, Grease paint in her hand, Broadway her goal. LibH, TchH, BigSis, FNA-Sgt Arms, DraCl-Sec'y, HisCl, SciCl, LunchrmCom, SCoun, HonCl, BulCom-CoCh, GChor, PepCl
GRODEECKI, MARILYN FRANCES
Keen sense, common sense, and lots of room for nonsense. HonCl, SpanCl, SpanNHS, FTA, HisCl, SrGirls, PepCl, HlGd, TchH,
GROTHE, GERALDINE
Although she looks like a saint you'd be surprised to find that she ain't. HonCl, HisCl, FTA, GerCl, DraCl, TchH, HlGd, L&F, OffH
GRUDZIEN, NANCY LOUISE NHS
She stuck her finger in a lot of pies, with a wicked gleam of her pretty green eyes. TchH, SpanCl-Pres, HisCl, DraCl-VPres, SCoun, Proj-Ch, HonCl, SpanNHS-Pres
GUERRIERI, GAIL JOAN
Her heart, like a mirror reflects her inner most feelings. BowlT, TchH, GAA, ISW,
GUETTLER, DAVID JOHN
Tall, dark and handsome? Well, two out of three isn't bad! Band, Trib, SpanCl
GUETZLAFF, JANICE SUSAN
A small gem, but very rare. HonCl, PepCl FTA, SpanCl, BowlT
GROLL, JAMES GLENN

GUTHORLE, LORRAINE MAY
Her tongue is the law of kindness. MChor, FNA
GUTILLA, MARTIN CHRISTOPHER
Tall, Dark, Handsome. ISW, BasktT
HAGEDORN, JAMES CLARENCE
Talks alot, but a very nice guy. HlGd
HANNAN, HENRIETTA HELEN
Her friendship is cherished by all who know her. TchH, HlGd

HANNAN, PATRICIA ANN
Blue eyes, brown hair, intriguing, gay and oh so rare. TchH, HlGd, LibH
HARTJEN, LINDA ANN
Frun and frolick that's her aim and laughter is her middle name. MChor, FrCl, FNA, FTA, HisCl, PepCl, BusMgr, DivTreas, LibH, L&F, TchH, SCoun, BowlT, OffH
HEINE, ROBERT EARLE
Always works hard and doesn't take part in many activities. ROTC
HENNINGER, CHERYL JANE
"Though I be free from all men, yet have I made myself servant unto all." HonCl, SCoun, FTA-Treas, BigSis, TchH, GChor, GAA, OffH

HERRMANN, PAUL ANDREW
Where he meets a stranger, he leaves a friend. HisCl, BowlT, HlGd, TchH, BusMgr, BsktT Mgr
HITZEMAN, KENNETH MICHAEL
I'm handsome, courageous, athletic and as you can see a liar. TchH, FbtT, BsktT
HOAD, WILLIAM GEORGE
Why should the devil have all the fun? HisCl, BowlT, ISW
HOLIAN, DOROTHY MARY
A blush is beautiful, but often inconvenient. PepCl, FTA, BowlT, HisCl, HlGd

HOOKANSON, PARTICIA JEANNE
Her worldly wise and understanding ways will always bring her friends and honors. Cheerldr Capt, MChor, HonCl, SCoun, FTASgt-Arms, DbtCl, HlGd, GAA, ISW, OffH, PepCl, SciCl, TchH, DraCl, SrGirls, Trib, AnnCom
HOOVER, CHERYL ANN
Love walked in! Where? I didn't see him. HonCl, FrCl, HisCl, BowlT, SrGl
HOY, DONALD ARTHUR
Quiet and serious, until you get to know him. GerCl, TchH
HUNDRIESER, JOHN EDWARD
He never worries about the future, only the present

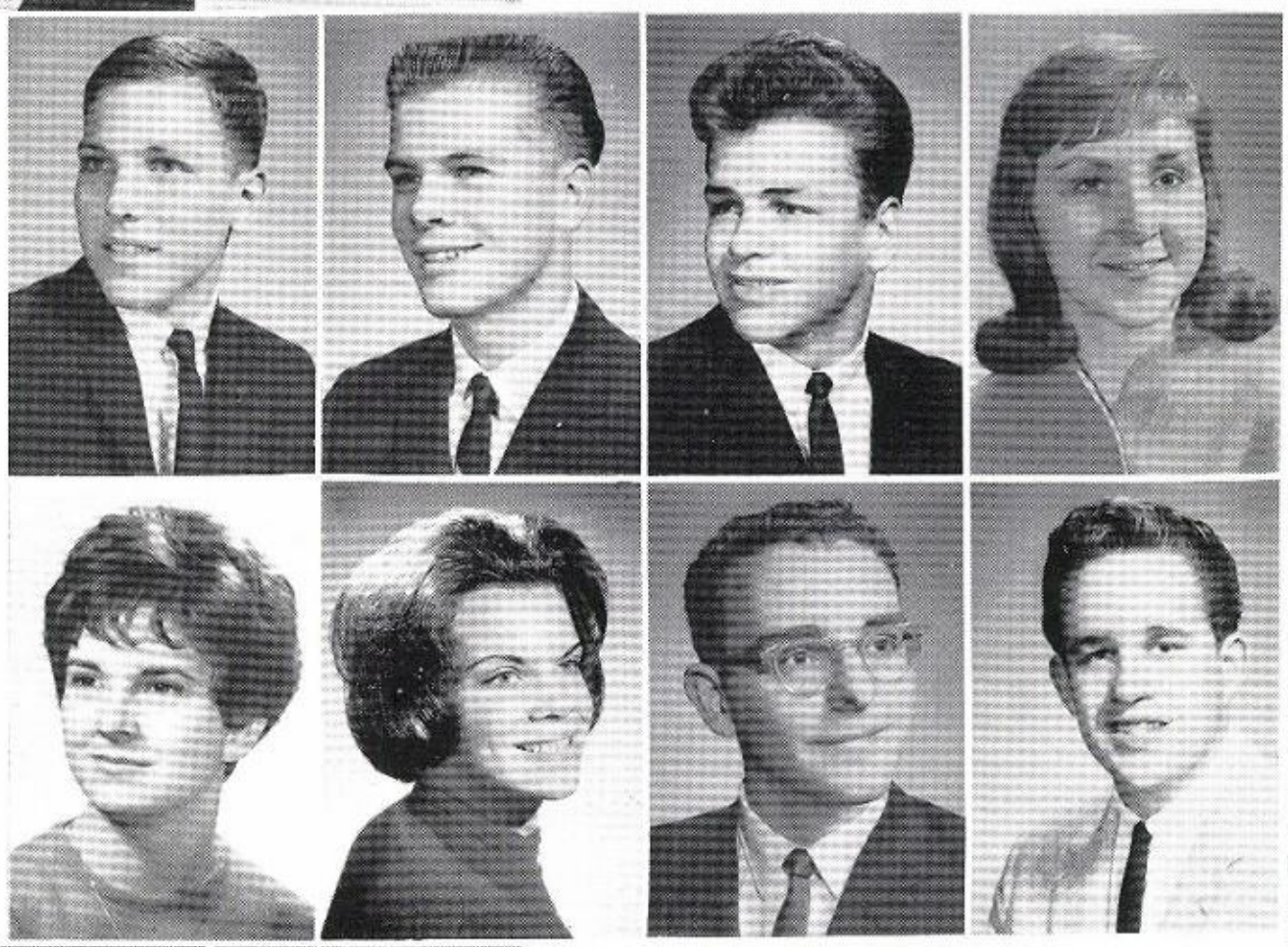

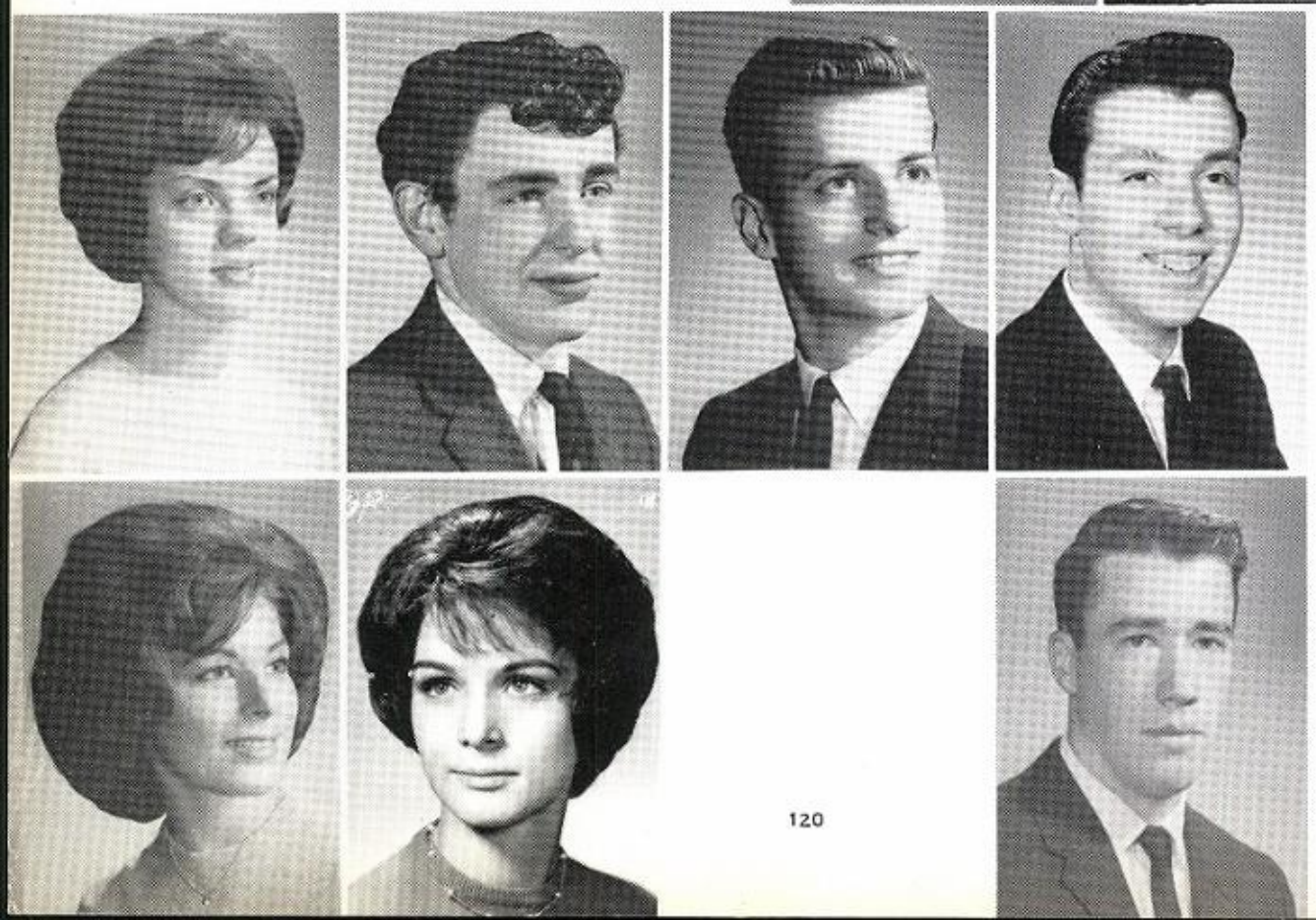

HUTSON, PATRICIA MARIE
Feminine policy has a mysterious method. FTA, FNA, DraCl, HisCl, TchH, SrGirls
INGRAM, JON ELLIS
Dapper Dan's right hand man.
JAMES, JOSEPH ANTHONY
A lady's man there is no doubt, for where he is, a girls about. Band
JANCIK, WAYNE MARSHALL

JESSEN, CAROL RUTH
Shy and wise buy oh so nice. SrGirls
JOHN, NANCY LEE
The girl with the mischievious face, no one on earth could match her pace. BowlT, FrCl, HisCl, FTA, Trib, DraCl, SciCl, SrGl, OffH, TchH, HlGd
JENSEN, RONALD HARVEY
Looks, brains, personality, and athletic aptitude. FbtlT, HonCl, TrkT, HisCl, LtrmensCl

JOHNSON, KATHLEEN JOAN
Friendly always, pretty face, her name your memory won't erase. TchH, SrGl
JOHNSON, WAYNE GORDON
Wine, women, song and Wayne. TrkT, SwimT, DrillPla, RifleT
JONES, GILBERT WAYNE
Chief girl watcher 2nd floor. HonCl, FbtlT
JONES, WILLIAM ROBERT
On or off the gridiron, Bill is one you can't help but admire. HonCl, HisCl, LtrmenCl VPres, HlGd, FtblT, ISW

JOPP, NANCY LOU
Quiet only until you know her. GAA, SCoun, BusMgr, PepCl, FTA, FNA, BowlT, SrGirls, HisCl, HonCl, LunchCom, TchH, HlGd, ISW
KAEPPEL, DONNA JEANNE
KAHLES, CAROL JEAN
KAISER, LOIS ANN
An Angel Unaware. GAA, HisCl, GerCl, FNA, HonCl, MChor, TchH, LibH, HlGd

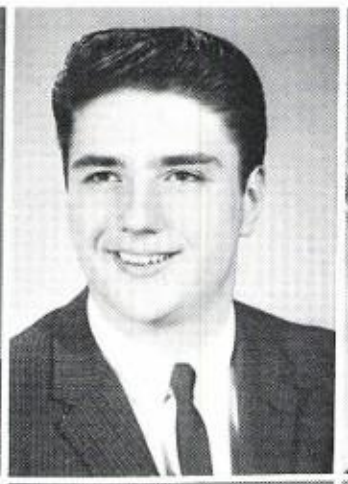

KALETA, JEFFREY JOEL
If it took any effort to get from today to tomorrow it would still be yesterday.
KAPUSNIK, ROBERT JOHN
Give me victory or give me an alibi
Orch, BaseT
KARNER, KATHERINE LEE
A smiling face, a twinkling eye, you simply cannot pass her by. HonCl, MChor, FTA, BowlT, Trib, PepCl, SciCl, DraCl, SrGirls, OffH, TchH, HlGd
KASPER, ALAN JOHN
Confusing, Unreproachable, Subversive and Down Right Nasty. DbtCl, ChessCl

KASPRZAK, THERESE MARY
A smiling face a twinkling eye, A person you simply can't pass by.
KATHAN, DANIEL BRUCE
President of the National Society of Girl Watchers. FtblT
KAWA, RUDY JOHN
Laughing, talking, full of fun, he is a guy liked by everyone. BowlT
KEARNS, WILLIAM HENRY

KELLY, DONALD LEONARD
Watch Out!! He'll put Univac out of business. OffH, HlGd, Proj, HonCl
KEWITH, DIANE MARY
Her heart's not hers but she knows it's in good hands
KINNAMAN, JOSEPH ROBERT
Work fascinates him, he can sit and watch it for hours.
KLAVES, WILLIAM GUSTAV
He may (k)rash, but he will never fall.
HonCl, SpanCl, HlGd, OffH, ISW

KLEEN, ALAN ANDREW
The greatest athlete that never played on a team. HisCl, GerCl
KNAPP, PATRICIA ANN
Warm Glow and friendly smile makes a friend worthwhile. DraCl, GChor, HisCl, PepCl, LibH, TchH
KNUTH, LOUISE BEATRICE
She can resist anything but temptation.
FTA, HlGd, OffH
KOENIG, KANDICE RAE
A smile for every girl and two for every boy.
SpanCl, TchH, HlGd

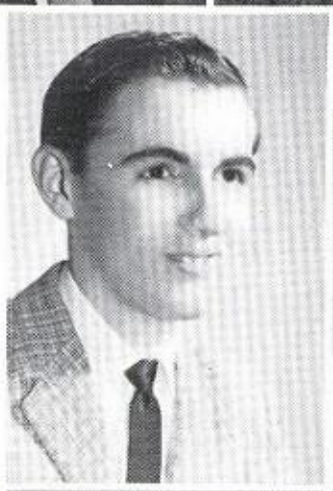

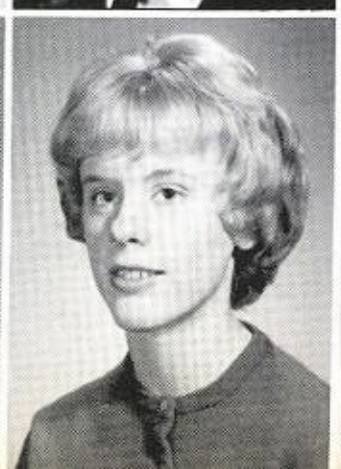

KONOPI, CHARLENE LYNN
Carefree and full of fun, a good friend for everyone. BowlT, SpanCl, HonCl, HisCl, LibH, TchH, SrGl

KOPCZYK, CHERYL LOU
Laughing, smiling happy all day; she can't help it, it's her winning way. FTA, DraCl, HisCl, SciCl, SCoun, SrGirls, BowlT, FNA, HonCl, GAA, PromCom, MChor, TchH, HlGd

KORMANAK, JANET MARIE
An inspiration to every friend. Her warmth and kindness never end. HisCl, L&F, BulCom, TchH, PromCom, Ibid, LibH

KOSICK, JAMES RAYMOND
Innocent-till you know him. FtblT, BasktT, HisCl, SCoun, TchH, HlGd

KRYSTEK, NORMAN JAMES

KSIAZEK, MICHAEL WALTER
A nice shy, sweet guy. ISW, BskT

KUBIAK, JUDITH ANN
If ever a devil was born without a pair of horns. BowlT

KUHAGEN, JAMES ALLAN
He is not too tall, but a friend of all. HisCl, HonCl, LibH, TchH

KUPST, MARY JO NHS
Never underestimate the power of a woman. FTA, GAA, HonCl, Ibid, DraCl, FNA, BigSis, LunchrmCom, OffH, TchH, SpanNHS-Sec'y, SpanCl Sec'y-VPres

KURELO, RONALD JOSEPH

KURINSKY, JERRY JOHN
His eyes are the opening to the warmth within. ISW, BsktT

KUSTERER, PATRICIA ANNE
Peppy, witty, and sweet, she's a girl you'd like to meet. HisCh, PepCl, SpanCl, SpanNHS, SrGirls, TchH

LABEN, JAMES WALLACE
Blond and bold, with a car that's old. Band, GerCl, HonCl, HlGd

LAMONT, SANDRA LEE
Never quiet, forever friendly. Silence is golden, but not for Sandy! TchH, BowlT, ISW, GAA

LANDGRAF, DONALD ROBERT
His most memorable times he can't remember. BowlT, HonCl, HlGd, LibH, FtblT, SwimT

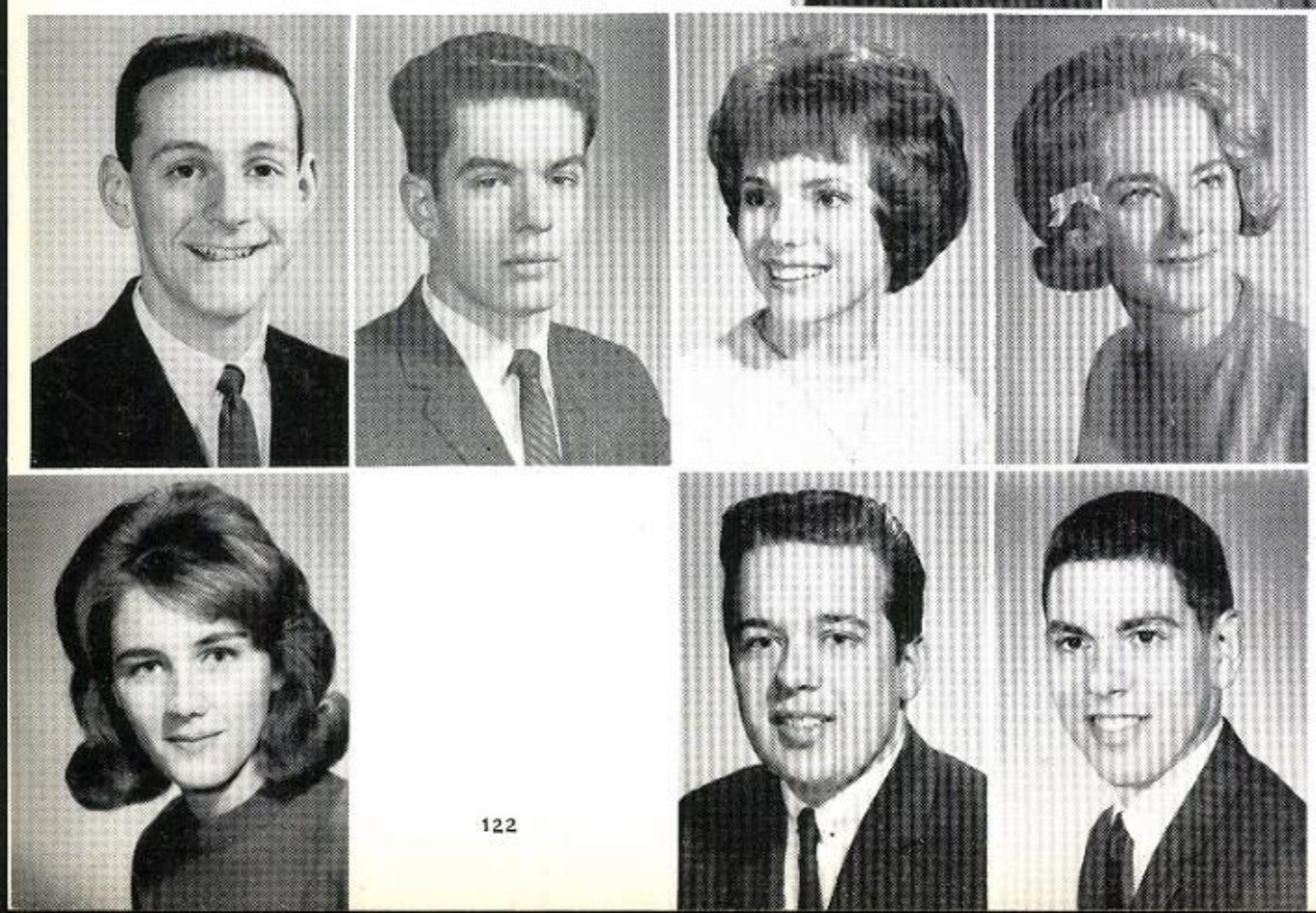

LANDSMAN, DENNIS DALE
Denny is the kind of guy who takes an anchor in the tunnel of love. Band, Orch, MChor, LtrmensCl, FrCl, SCoun, BowlT

LANG, WALTER EARL

LANGSFELD, DONNA MARIE
So tiny, yet holds the whole world on a string. HonCl, GerCl, SCoun, FTA, FNA, DraCl, HisCl, PepCl, Aerie, BoxO, L&F, JewlCom, OffH, HlGd, LunchrmCom, TchH, BowlT, SrGirls, ISW

LARSEN, CHERYL JEAN
If ever in search of an ideal friend turn to Cheryl. TchH

LARSEN, JUDITH CAMILLE
Always searching, someday she'll find the answer. MChor, JrPromCom

LATKO, LAWRENCE EDWARD

LAUSAR, DENNIS WAYNE
He may seem shy, but.....HonCl, GerCl, ROTC, SCoun, TrkT, ISW, GAA

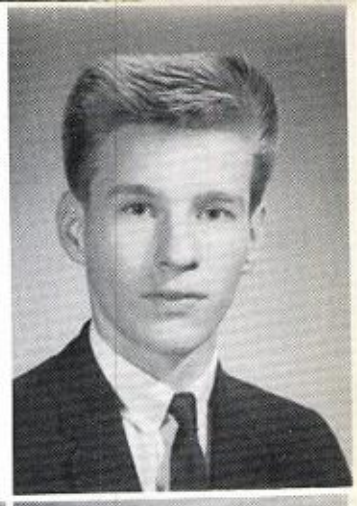

LENNON, DUANE EDWARD
LEVIN, CHERYL ELEANORE
Sometimes dumb, sometimes gullible, but all I can say is she sure is lovable. HonCl, GerCl, HisCl, FTA, PepCl, FNA, BoxO, HlGd, Aerie, TchH, L&F, BowlT, ISW, SrGirls, GiftCom
LILJEGREN, VERNER CARLETON

LINDHOLM KEITH GREGORY
The only guy who would drag an anchor through the tunnel of love.
LOGAN, ROBERT STEVEN
Good in sports, studies, and everything else he attempts. FtblT, BskT, LtrmensCl, HonCl, Orch, BulCom
LOPEZ, AMADO MAURILIO HERNANDEZ
Billy
LOREK, DARLENE SUE
Good in studies, true of heart, succeeds in whatever she takes part. HonCl, AnnCom, OffH

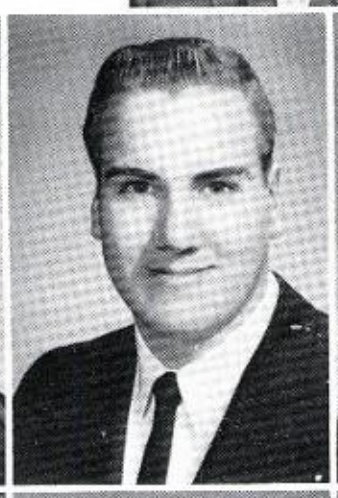

LOUTSCH, BRENDA JOSEPHINE
With her sparkling brown eyes she is an "angel". TchH
LUSADER, PETER WARREN
MAAG, DONNA EILEEN
Enchanting brown eyes warm and gay, Hide the secrets of her devilish ways. FNA, FTA, HlGd, ISW, SrGl

MAIONCHI, PAULA MARIE
Quiet to those who know her not, Jolly to those who do. FTA, HisCl, SciCl, DraCl, PepCl, DbtCl, HlGd, TchH, GAA, ISW, SrGl, OffH
MAJCHER, JUDITH LENORE
Always loyal, honest, and true, she never shirks tasks that are given to do. FrCl, GChor, TchH
MAJEWSKI, ELAINE CELIA
Moonbeams in her hair, Sunshine in her eyes, Boy! What a doll

MALLAK, CAROL ANN
Not quiet nor loud, nor short, nor tall, but a pleasant mixture of them all. PepCl, TchH, OffH
MANGOLD, RICHARD EVERETT
Happy go lucky, fair & free, nothing ever bothers him. SwimT
MARACH, ROGER KENNETH
Oh Miss! Miss! SCoun, FtblT, ROTC, DrillPla, Band, RifleT, TchH

MARGIOTTA, RENEE GRACE
Somebody quiet and very neat, Somebody shy, but very sweet. L&F, SpanCl, SpanNHS, HisCl, DbtCl, BowlT, FTA, GAA
MARJANOWSKI, DOLORES GERTRUDE
Once you meet her, you can't forget her. SpanCl, HonCl, HlGd, TchH, GAA, ISW, SrGl
MARTIN, SANDRA ANN
Peppy, witty and sweet, she's a girl you'd like to meet. FrCl, HisCl, SciCl, SrGirls, HonCl, OffH, HlGd
MASON, BARRY LEROY
A guy who always does better than he thought he would. BsktT, TrkT, SCoun-VPres, HonCl, TchH

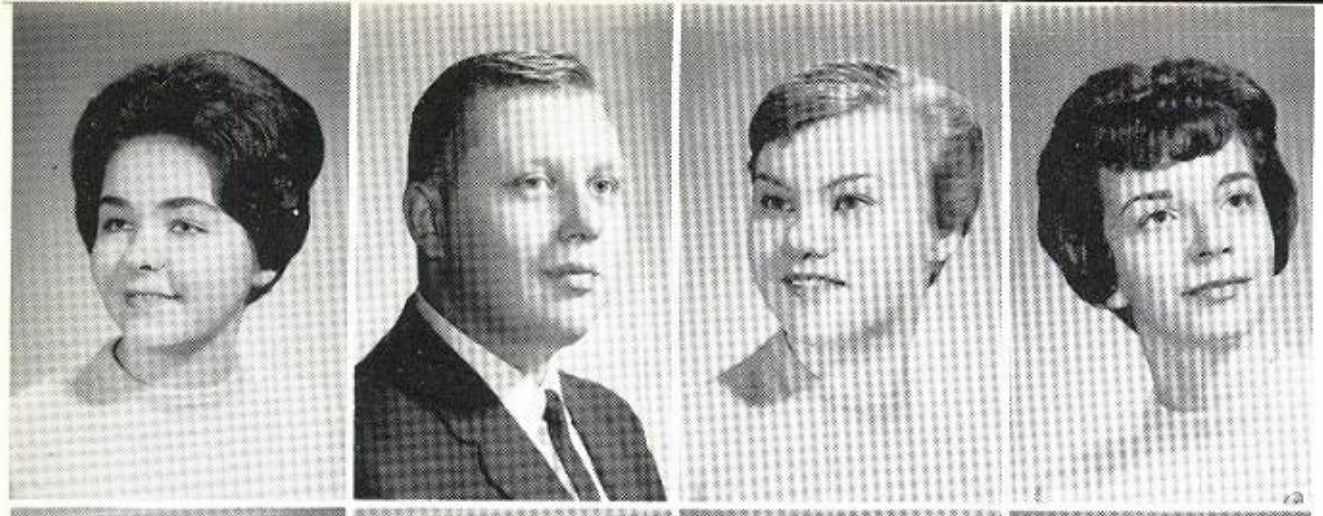

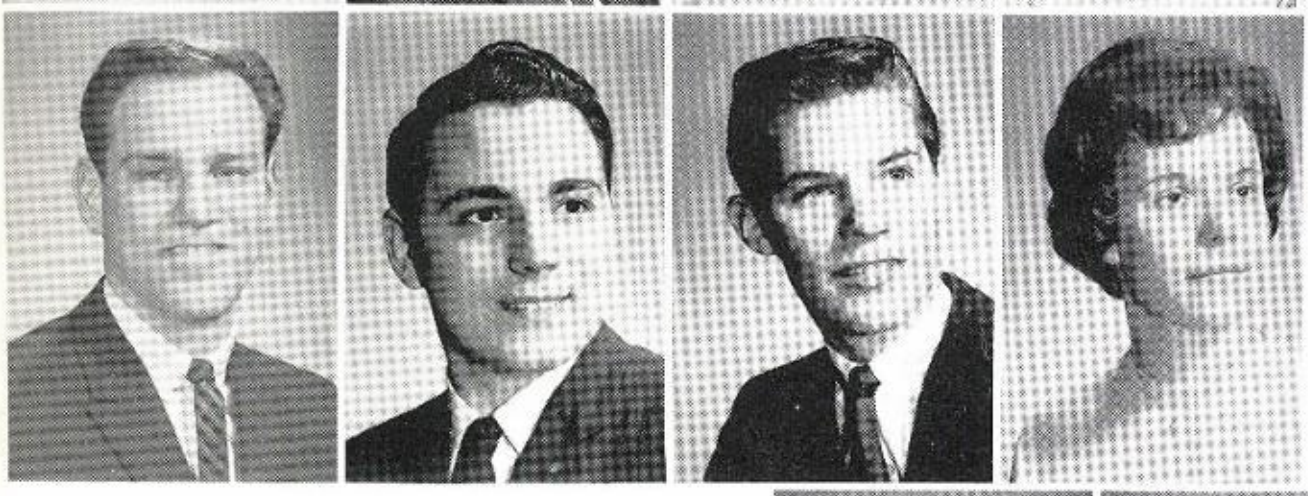

MASONICK, MARGARET MARY
Quiet to those who know her not, jolly to those that do. LibH, TchH

MAU, DONALD KENNETH
"What do you mean? It's all muscle!!" SpanCl, FtblT

MC CLELLAND, DORIS ELAINE
A wonderful friend, sweet and sincere, whose understanding ways will win her friends for the rest of her days. FTA VPres-Treas, FNA, HisCl, SrGirls, HonCl, OffH, TchH, ISW

MC KEVITT, PATRICIA MARY NHS
Excuse me-----I've got a date with success. FTA, HisCl, HonCl, LibH, OffH, TchH, BowlT, GAA

MERTLICK, RICHARD WAYNE
Friend to all.

MESKAN, WILLIAM PAVEY
He travels the world, and tries to understand her problems. ChessCl, HisCl, SpanCl, HonCl, BowlT, TchH, Proj, GAA

METCALF, ROBERT FRANK
He has more friends than he knows what to to with...especially girls. Band, Orch, ROTCBand, TchH, HlGd, BowlT, FrblMgr, BasktT

METZ, TERESE MARIE
Always laughing, never a froun, everyone is happy when she's around.

MEYER, GAYLE LYNN

MICHAELIS, FREDRIC RICHARD
Always laughing, cracking jokes, a jolly sort of a guy. TrkT, BowlT, FrCl, HlGd

MIKULINA, SUZANNE
Always sweet, never sad, the kind of friend one loves to have. HisCl, FTA, GChor, FNA, BulCom, SciCl, DraCl, TchH, BowlT

MILLER, STEVAN WOODS
You can't love them all, but he tries. Band, Orch, LtrmenCl, HisCl, TchH, FtblT, TrkT, BowlT

MINDAK, DARLENE
Why should the devil have all the fun. JewelCom, PepCl, TchH, HlGd, BowlT

MITCHELL, MALAMA THEODORA NHS
Men always follow stars that shine just out of reach. SpanCl, Orch, HisCl, DraCl, HonCl, BigSis, BoxO, HlGd, BusMgr, LibH

MOHRMAN, ALICE ARLENE
Always alluring always, always gay, Nature made her just that way. HonCl, FTA, HisCl, GChor, FNA, GAA, DbtCl, SciCl, PepCl, LibH, TchH, HlGd, ISW

MONTVILLE, JACQUELINE JOANNA
A smile so rare like a beam of light, she changes sorrow into delight. OffH, FNA, SciCl, HonCl, BulCom

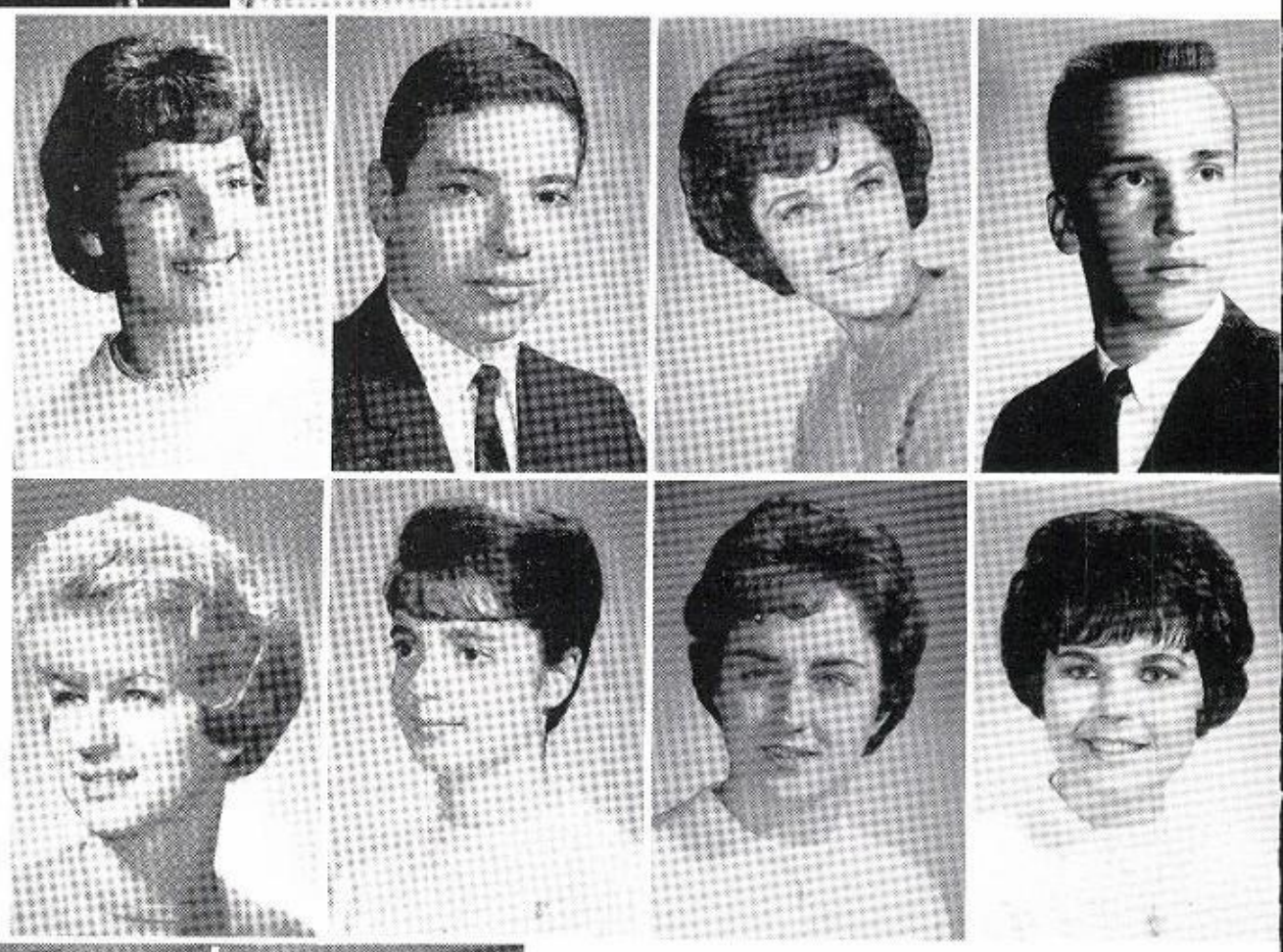

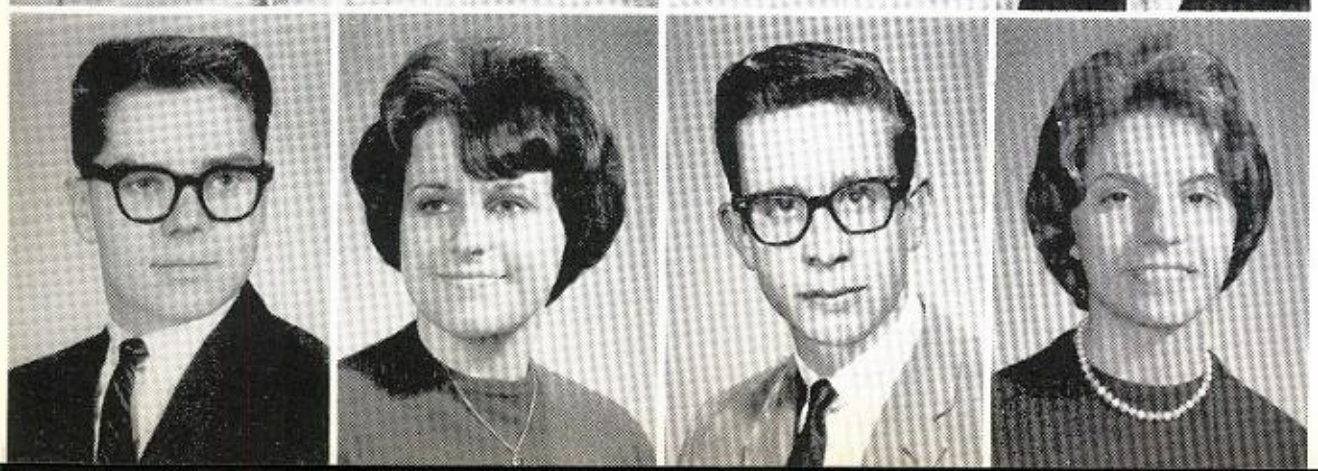

MOORE, PATRICIA ALICE NHS
A brilliant young gal, with future so bright, Whatever her choice, she'll do it just right. DraCl, HisCl, HonCl, DbtCl, SciCl GerCl, TchH, LibH

MORSE, BONITA MARIE
Early to bed, early to rise makes a girl healthy, wealthy and wise. FrCl, HisCl, HonCl, SciCl, FTA, PepCl, DraCl, SCoun, TchH, L&F, HlGd, BigSis, GAA, ISW,

MORSE, BARBARA ELLEN
Late to bed, late to rise, makes a girl, healthy wealthy and sleepy. FTA, HisCl, SpanCl, DraCl, BowlT, PepCl, SrGirls, SCoun, L&F, TchH, HlGd, GAA

MOUNT, JOHN JOSEPH
A friend to those in need of friends. DrillPla, ROTC

MROCZEK, DENNIS LEE

MUELLER, JUDITH ANN
Cheerful heart, cheerful smile; the charm of friendship all the while. FTA, PepCl, SCoun, SRGirls, BusMgr, HisCl, GChor, SpanCl, HonCl, DraCl, SpinNHS, AnnOunComm, TchH, L&F, HlGd

MYERS, WARREN JAMES
The man who says he'll never give up.

NAUMES, PATRICIA LOU
Quiet to those whoknow her not, Jolly to those who do. PepCl, LibH, SrGl

NELSON, HUGH EDWARD
Wondering why his friends have flown, he goes right on playing that saxaphone. Band, Orch, MChor, HonCl, BigBro, TchH, ROTC, BusMgr

NESLUND, JUDITH MARIE

NICOLETTI, MICHAEL PETER
Full of Mischief, full of fun, lots of laughs for everyone.

NOFFKE, KENNETH
The tiger they call "mouse"!

NORTHWAY, JANICE CHERYL
Fun and happiness always come in pairs. HonCl, GerCl, FNA, LibH, OffH, TchH, HlGd, GAA

NORTHWAY, KATHLEEN LAURAL
It's nice to be natural when you're naturally nice. GerCl, HonCl, FNA, LibH, TchH, OffH, HlGd, GAA

NOTHACKER, KAREN ANN
Always a smile, never a frown, that's Karen all year round. FTA, PepCl, SrGirls, SpanCl, HlGd, TchH

NOWAK, ANN SEVERINE
Clever, quick, full of fun, always a smile for everyone. TchH

OHLSON, JAMES DANIEL
A swell guy who's been a friend to everyone. SpanCl, HonCl, LtrmenCl, FTA, HisCl, HlGd, TchH, OffH, BigBro, SCoun, FtblT,
He has been extremely helpful in carrying out the organization and detail work for the efficient operation of commencement exercises. Taft thanks you.

OLSEN, GARY LEE NHS
Broad of shoulders, big of heart. Band, HonCl, HisCl, SpanCl, HlGd, TchH, ROTC-Band, FtblT, SwimT, BowlT

OLSON, ROBERT HENRY
Where the girls go-Bob follows. SwimT, TrkT, LtrmensCl, Band

OLSON, ROBERT WAYNE
Lug that ball, Hug those girls. FtblT, LtrmenCl, DivCh, ISW

OLSON, SHARON LYNN
She stepped out of a dream; Crash! TchH, LibH, SCoun, FTA, HlGd, BowlT, OffH, SrGl

OLSZEWSKI, JOAN RAYONA
Brooklyn accent, Southern bound, this little girl can really get around. TchH

ORLOFF, CAROL JOAN
Fiery fast for flirting. BowlT, HisCl, SpanCl, SrGirls, TchH

OROSZ, EILEEN SUSAN
She has a one track mind, all her thoughts are for one. HisCl, DbtCl, FTA, SrGirls

ORSI, LOUISE ELAINE
Her friendly teasing makes everyone love her more. SCoun, FTA, HisCl, TchH, MChor, LibH, HlGd, ISW, DraCl, DbtCl, OffH, SrGl

OSADA, JAN THADDEUS
Quite, intelligent, widely read, and O' that curly hair. HonCl, SCoun, Trib, BsktT Mgr, ISW

OSBORNE, KENNETH JAMES
Madness must not go unwatched. HonCl, Band, LibH, BowlT, SwimT

OZIMINSKI, SHARON LUCILLE
Live, Laugh and Love! MChor, TchH, LibH, FTA, FNA, HisCl, DraCl, SrGirls

PAUL, ALAN EDWARD
Run, run, as fast as you can. SCoun, Band, LibH, TchH, BigBro, BsktT, TrkT, BaseT, FtblT

PENN, CLAUDIA ANN
Good in studies, true of heart, succeeds in whatever she takes part. VPres-BowlT, FrCl, HonCl, SciCl, HisCl, HoGd, TchH, SrGl, OffH

PETERSON, DIANE LORNA
Silence is golden, but talking mor fun. ISW, GAA, DraCl, FrCl, FNA-VPres, FTA, HonCl, SciCl, DbtCl, GChor, LibH, L&F, TchH, SrGl, OffH

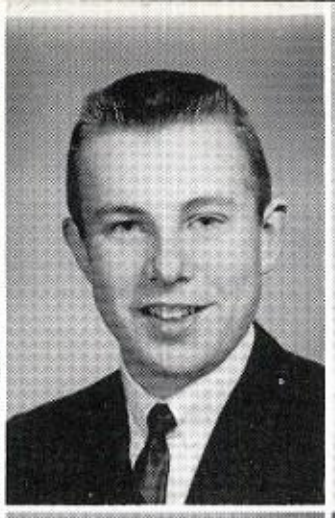
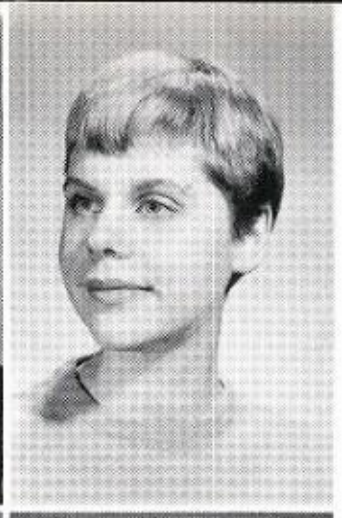

PETERSON, RICHARD EDWARD
A fine sense of humor and the determination to succeed. HonCl, GerCl, HisCl, ChessCl, VPres-Treas, FTA, BigBro, LibH, HlGd, TchH, MathCl, SciCl
PETERSON, RONALD DIBBEN
He's there to add to all the fun, but mention work and watch him run. OffH, HonCl, ISW
PFEIFFER, JUDITY PATRICIA
None is so fine, none is so true, sweet and sincere in her feeling for you. HonCl, FrCl, HisCl, DraCl-PubCh, PepCl, FTA, LunchrmCom, BulCom-Ch, Ibid, BigSis, BusMgr, HlGd, TchH, ISW, DivTreas, SrGl, OffH

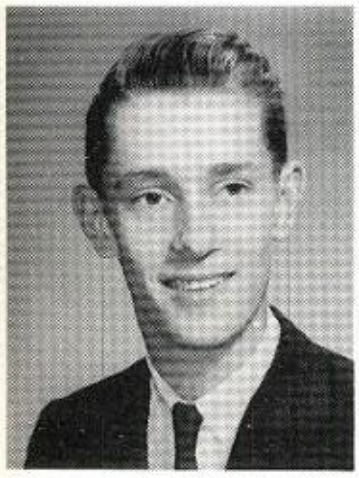

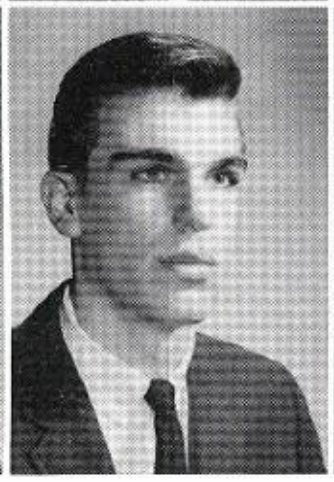

PHILLIPS, BARRY RICHARD
PHILLIPS, PAMELA ANNE
A nicer friend one could not find, always understanding, helpful and kind. SpanCl, FrCl, PepCl, FTA, DraCl, HisCl, HonCl, GChor, OffH, BigSis, HlGd, TchH, LibH, BulCom, LunchrmCom
PIEHL, GARY RICHARD
Treats each friend equal. SCoun, Proj, BaseT, BasktT, ISW
PISCITELLO, JOSEPH CARL
There are many joe's in the world, but this one in an exception, SpanCl

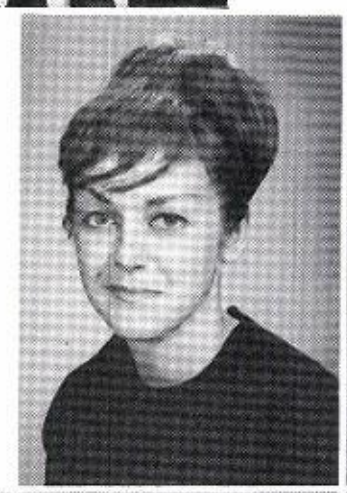

PRYOR, PATRICIA MARTHA
Doc's guinea pig.
PUCCINELLI, BARBARA ANN
Always smiling, always gay, that's "Pucci" in every way. GAA, BowlT, FTA, FrCl, PepCl, TchH, LibH, HlGd, SCoun
PURMAL, RICHARD ALLEN
On the ball and liked by all. BowlT, TchH

RAIL, MARION MARY
Always happy, never glum, A cherry pal and a peppy chum. SpanCl, TchH
RANDALL, PATRICIA ANN
T'was her thinking of others that made you think of her. GAA, ISW, BowlT, HisT, HisCl, FTA, SrGirls, FrCl, FNA, BusMgr, TchH, HlGd
RATHBUN, DARREL MARSH
Never at a loss for words or laughter. HisCl, ISW

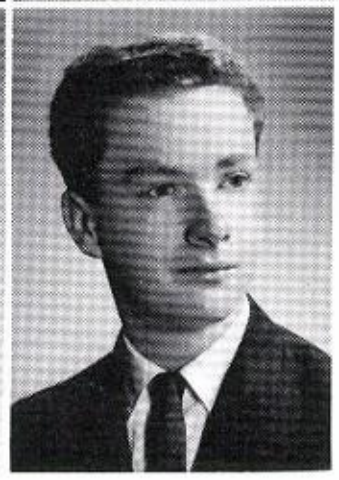

REESE, MARY EVELYN
A smile for every girl--two for every boy. HisCl, SpanCl, DraCl, SCoun, TchH, OffH, BowlT
REIDY, MARGARET ANN
Margaret is one of the few people always there when you need her, and who always knows the right thing to say. DraCl, HisCl, HonCl, TchH
REUTER, GERALDINE HELEN
When she falls in love...It will be forever. GAA, FrCl, SrGirls, Trib, BusMgr
REZOTKO, DAINA HELENE
Likes everything for five minutes but Bob. FNA, SrGirls, HlGd

RHODES, DIANA LEIGH
Sweet and kind to all she may know, but her heart belongs only to Joe. HlGd, TchH, FrCl
RICHARDS, THOMAS JOHN NHS
Athletic, smart and has a big heart. HonCl, HisCl, TchH, OffH, FtblT, Bskt, ISW
RICHERT, KAAREN JEANNE
Tall and slim, bright and gay, friendly in a friendly way. BowlT, GAA, FrCl, SrGirls, HisCl, HonCl, TchH, AnnCom
RICHTER, GERALD FLOYD
Motorcycles, girls and trouble. You should see his double. HlGd, FtblT

RICHTER, JOHN FLOYD
One who knows everything but says nothing. HlGd, FtblT, BaseT
RIGGIO, CAROL MARY
Shimmering figure-sparkling eyes--this Latin lover is the devil in disguise.
RIZZO, JUDITH ANNE
Silky black hair, big brown eyes, this rare beauty is a cutie--and all for J. J. J. HlGd
ROCHOTTE, JAMES EDWARD
Some are cute and some are pretty. He has a girl in every city. HonCl, DrillPla, RiflT, TchH, SwimT

ROGERS, CAROL ANN
Efficient always, quiet only until you get to know her. HonCl, SrGirls, BusMgr
ROLLETT, CHERYL LYNN
Love is just around the corner. TchH, GAA
ROLNICKI, ROBERT THOMAS
RONNEBERG, RON NATHANIEL

ROSENOW, RICHARD CHARLES
He doesn't know what, but he wants to be something that will make him Rich easy
ROSS, ROBERT ALEXANDER
FtblT, BsktT, ISW, SpanCl, HisCl, TchH
ROSSOW, JUDITY KAY
Sweet and kind to all her friends, her warmth and charm, just never end. FTA, HisCl, SpanCl, FNA, SciCl, DraCl, BulCom, HlGd, LibH, TchH, BowlT
ROUMANAS, HOPE MARIE

RUD, DLORAH AUDREY
Loves foreign cars and American men! TchH, SCoun
RYAN, JULIANNE ANN
She tries her best in everyday to do the best in everyway. TchH
RYBSKI, JUDITH MARY
Beauty of style and harmony and grace and good rhythm depend on simplicity. FrCl, HonCl, HisCl, FTA, FNA, SrGirls, BusMgr, DivTreas, BulCom, TchH, GAA, ISW, BowlT
SALM, TERRY JON
Flirts, but his heart belongs to only one.

SAKIEWICZ, MARCIA LEE
Small in size and nice on the eyes. SpanCl, TchH, HlGd
SCHMIDT, ROBERTA LOUISE
"You can make suggestions but I'll do it my way." FNA, SciCl, HonCl, L&F
SCHNEIDER, CATHERINE MARIE
Stars in her eyes, she's a dreamer. FrCl, HonCl, DraCl, Trib, HlGd, LibH
SCHROEGER, JANIS RUTH
Her constant friendship is a thing rare and hard to find. MChor, GChor, DanceCom, FTA, SrGirls, DraCl, TchH, OffH, HlGd, SCoun, BowlT, GAA, ISW

SCHURTER, LEON ARTHUR
Wise, Witty and Wild. RifleT, DrillPla, TchH, HlGd
SEPLAK, ARTHUR GEORGE
Two lines isn't enough to describe him. GerCl, LtrmensCl, HonCl VPres, MathCl, TchH, SCoun, FtblT
SHELLY, CAMILLE CATHERINE
Keen sense, commonsense and lots of room for nonsense. FTA, GChor, HonCl, HisCl, DraCl, SciCl, FNA, BulCom, LibH, OffH, HlGd
SHUTER, BRUCE STEVEN
FtblT, TrkT, ISW, TchH

SICA, KENNETH JAMES
He was never teacher's pet, but was a friend to all he met. HisCl, TchH, HlGd, ISW, FtblT

SIEBER, JANET DOROTHEA
The actions and thoughts from her heart reach out farther than all the stars in heaven. FTA, HisCl, PepCl, DraCl, BulCom, SrGirls, TchT, OffH

SIGMUND, CHERYL ANN
Unattainable.....unexplainable.

SIMEK, CAROL ANN
Always laughing, never sad, Sometimes naughty, never bad. TchH

SJOBLOM, DIANE MAE
A true friend is forever a friend. TchH, SrGl

SKWIERCZYNSKI, RONALD LESLIE
Friends, Romans, Countrymen-lend me your ears! Ron's the greatest guy found in all the years! BowlT, BusMgr, BasktT

SLIVKA, EDWARD JOSEPH
His Likeableness and ingenuity will get him far in life.

SNOPEK, SUSAN AGNES
Quiet sometimes, friendly always, sweet forever. FrCl, GAA, SrGirls, TchH, HlGd

SOBCZAK, MARGRET
Where are the boys gosh-o-gee? They're all following our Margie.

SOBY, LOIS MARIE
She looks like an angel and talks like one too, but you never can tell what an angel will do. HisCl, FTA, SpanCl, L&F, TchH

SRODEN, JAMES JOSEPH
Bankrupt of life, yet prodigal of ease

STAMBORSKI, KAREN MARIE
Of love, laughter and fun she sings. Who says the devil can't sprout wings? SrGirls, BowlT, LibH

STAPLETON, SANDRA ANNE
She looks like an angel, she talks like one too, but you never can tell what an angel will do.

STEINKE, BONNIE JOY
The secret of success is constancy to purpose HonCl, FrCl, DraCl, PepCl, HisCl, FTA, Jr. PromCom, SrGl, SCoun, HlGd, TchH, LibH, ISW, GAA BowlT

STEINKE, THOMAS OWEN

STEMLER, ALICE MAE
Although she looks just like a saint, you'd be surprised to find she ain't. BowlT, HonCl, SCoun, JewelCom, SrGirls, TchH, HlGd

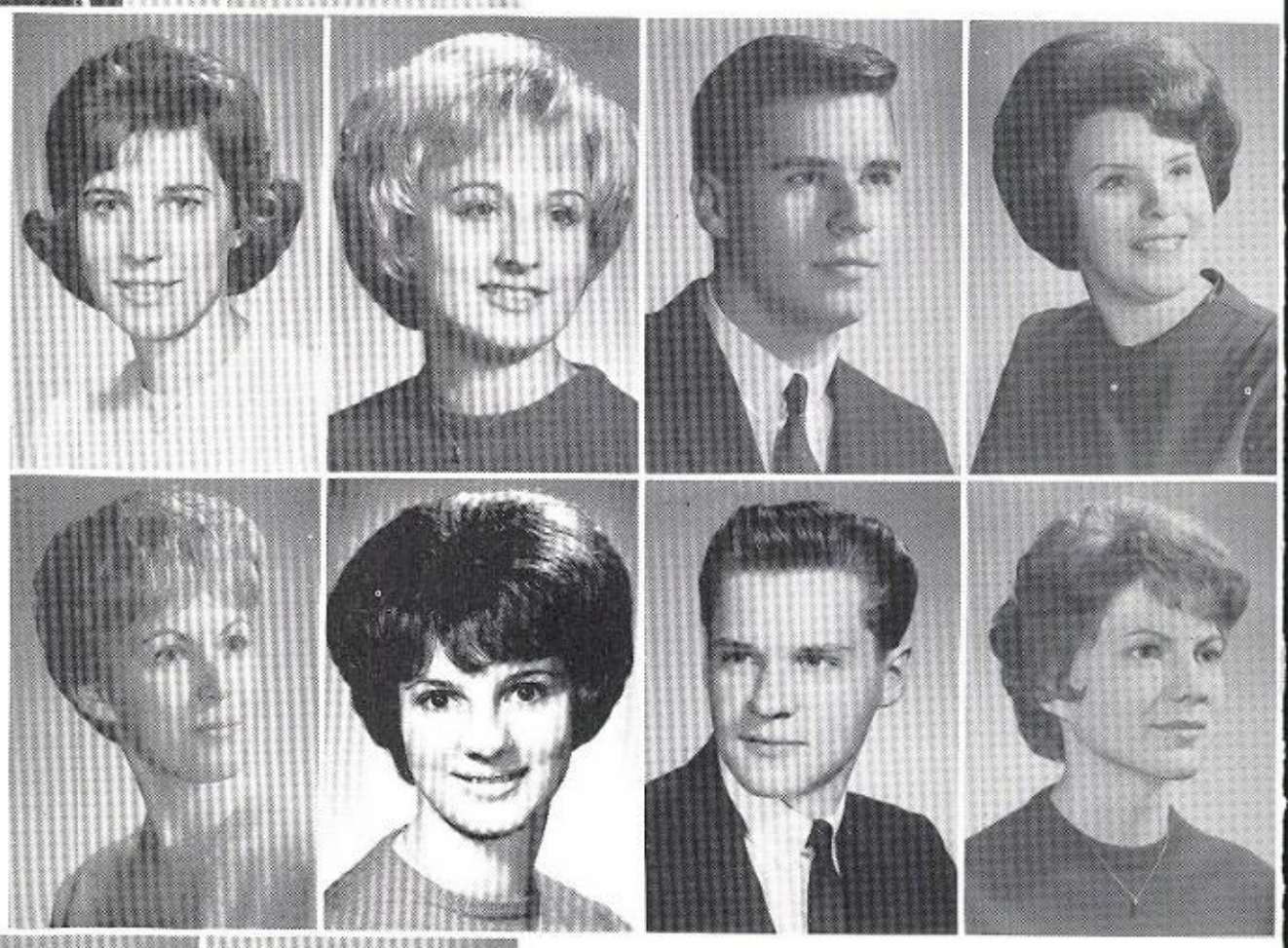

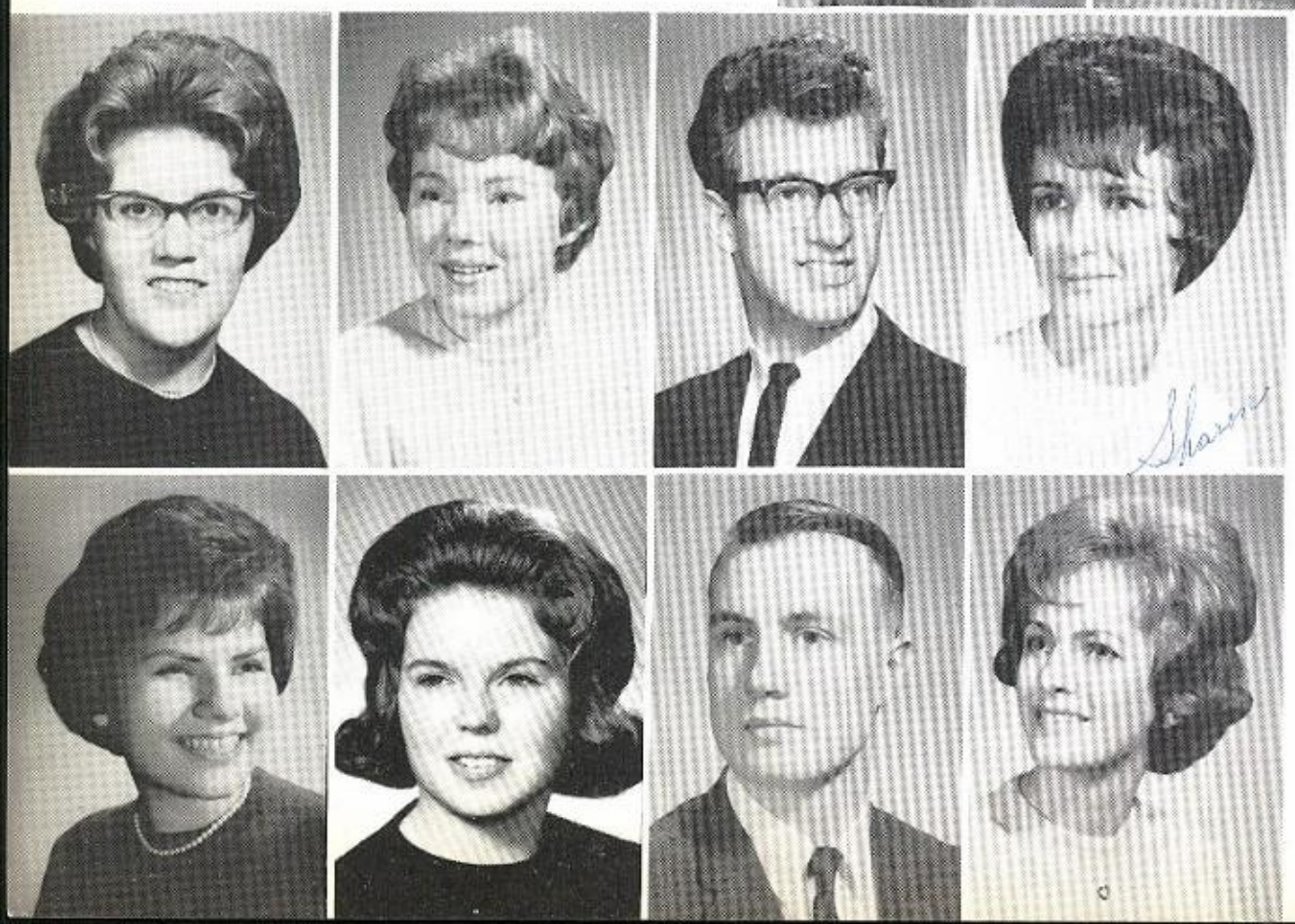

STEWART, MARJORIE CAROL
Always busy, always on the run, very nice and lots of fun. FNA, FTA, HisCl, GChor, HonCl, SciCl, PepCl, DraCl, DanceCom, LibH, L&F, OffH, BowlT

STOEHR, PATRICIA ANNE
To make the world a friendly place, one must show a friendly face. GAA, FTA, SpaCl, PepCl, DraCl, SrGl, Trib SpEd, TchH, HlGd, ISW, BowlT, ProphCom

STROBEL, JOHN ALLEN
Laugh a minute--maybe even two. BaseT,

STROBOT, SHARON ANN
A nicer girl no one could find, she's always modest, sweet and kind. HlGd,

SUCHOR, VALERIE MARY
She lives and loves through Music, the soul's own speech. MChor, Band, Orch, FTA, HisCl, HonCl, SciCl, SCoun, BigSis, TchH, ISW

SWANSON, LYNN MARGARET
Friendly, sweet and kind, she wouldn't leave a friend behind. FrCl, HonCl, PepCl, FTA, DraCl, HisCl, SrGirls, OffH, HlGd,

SWANSON, NEAL TREAVER

SZOTT, MARILYN LUCILLE
"She's clever cute, witty and wise, same as yesterday, today and until she dies-with her illustrious personility radient smile-she wins a friend by every mile."

TANSEY, DAVID EARLE
The perpetual smile. MChor
TAUCHER, BARBARA ANN
A friend to all, a foe to none, a personality bright as the sun. PepCl, HlGd. TchH
THOMAS, JAMES EDWARD
Just call him "Smiley". BusMgr, HisCl, HonCl, DraCl, Trib, Hlgd, Bkrm, BsktT, TrkT
THOMSEN, PATRICIA ANN
Jolly, good natured, full of fun, Pat is a friend to everyone. LibH, HlGd, TchH, PepCl, GerCl, LunchnCom, BowlT, SrGl
THORSON, CAROL LYNN
A mind and a will of her own its true, but those who surpass her are very few. MChor, HlGd, BigSis, HonCl, HisCl, SpanCl, DraCl, FTA, GAA, PromCom
THORSTENSON, STEVEN ALFRED NHS
Either on the field or in the class, his friendliness stands out. HonCl, HisCl, GerCl, LtrmenCl, HlGd, TchH, FtblT, BsktT-Mgr.
TOBIASZ, HOWARD RANDOLPH
He makes lasting friendships. HonCl, Band, LtrmenCl, TchH, FtblT, TrkT
TODD, JOAN CARROL
If God had made more from her mold, the world would be a lovely place. FTA, FNA, BowlingT, HisCl, PepCl, SpanCl, TchH, HlGd, GAA

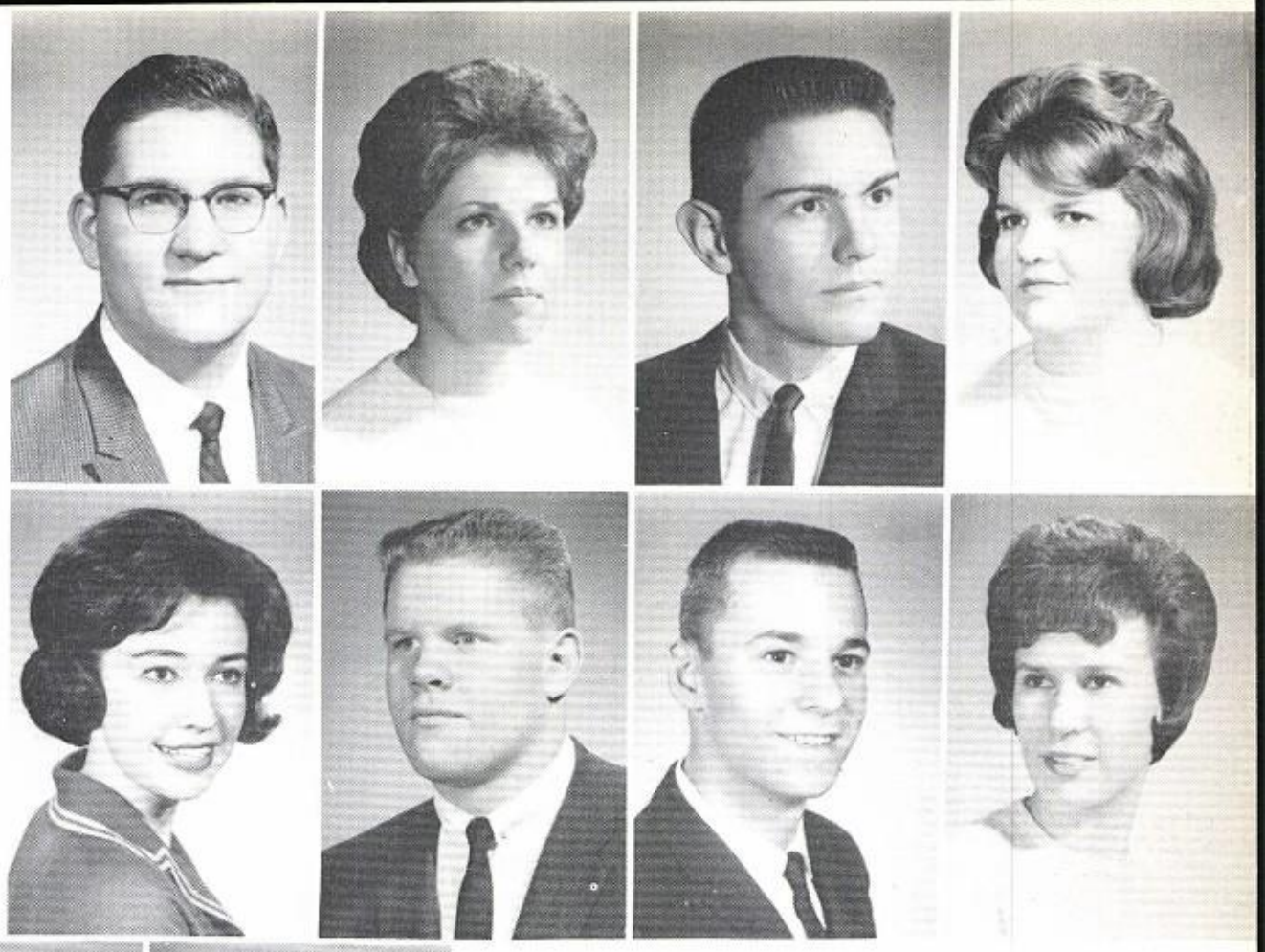

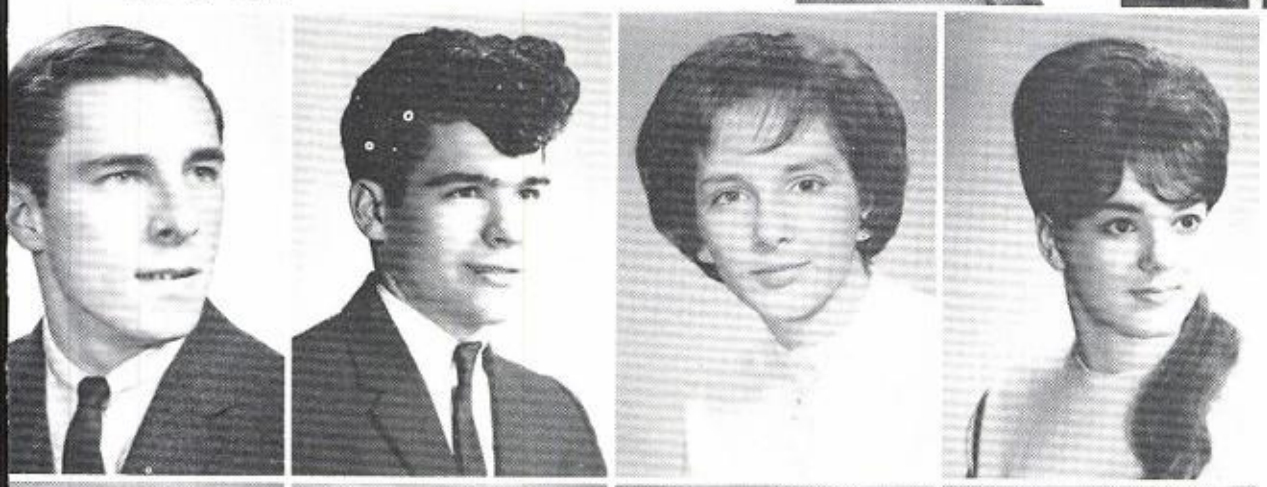

TOOKEY, WILLIAM DOUGLAS
When in need of friend, Bill is there at the end. HisCl, SpanCl, TchH, HlGd
TRAYNOR, JAMES MICHAEL
A real skid.
TREFNY, JO ELLEN
She appears sweet and shy-but beward of the twinkle in her eye. GAA, HonCl, TchH, LibH, OffH, BowlT
VALKMAN, PATRICIA LEE
With eyes so brown and smile so fair, there's not her equal anywere. HlGd, BowlT

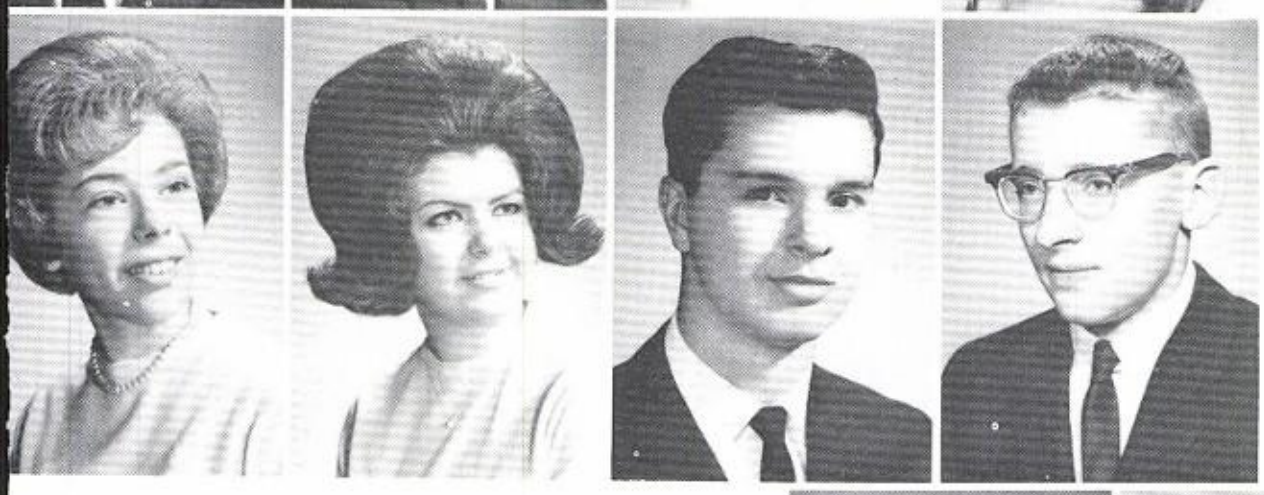

ULLRICH, RATRICIA ANN
UNGER, JOAN BEVERLY
Her pretty face and beautiful blue eyes combine with a friendship that never dies. HisCl, SCoun, HonCl, TchH, HlGd
VISCONTI, GERALD THOMAS
In his happiness he excells. A cheerful future his smile foretells. EYI, FrCl, HonCl, HlGd, TfkT
VOGEL, PETER RAYMOND
Wherever you go, whoever you meet, you'll never find a greater friend that Pete. GerCl, HonCl, Band, TchH, AnnCom, BasktT, TrkT

WAGNER, JILL ROSEMARY NHS
Charming, witty, always fun; like our Jill--there's not one. SpanNHS, SpanCl, DraCl, FTA, HisCl, HonCl, MChor, TchH, LibH, BigSis, GAA
WARD, DAVID MICHEAL
If friends were worth a penny he'd be a millionaire. TchH, FtblT, Band, Orch, SCoun
WARDEN, CHRISTINE ANNETTE
"To know her is to love her" SpanCl, HisCl, BowlT, FTA, GChor, Orch, HonCl, SrGirls, SCoun, TchH, HlGd, BigSis, AnnCom
WEAVER, JEANNE FRANCES
Thoughtful, considerate, always kind, A more sincere person you'll never find. HonCl, Trib, OffH, TchH

WESSELMANN, JACK JASON
WEST, GERALD EDWARD
He may not get to his classes all the time but tries his hardest to.
WILCOX, DANIEL THOMAS
A quiet guy, a dependable friend. Band, Orch
WILIKO, NANCY MARIE
Love is the most powerful God-given grace. HonCl, FTA, DtaCl, SciCl, SpanCl, OffH HisCl, PepCl, TchH, Trib, BowlT, ISW, Gaa

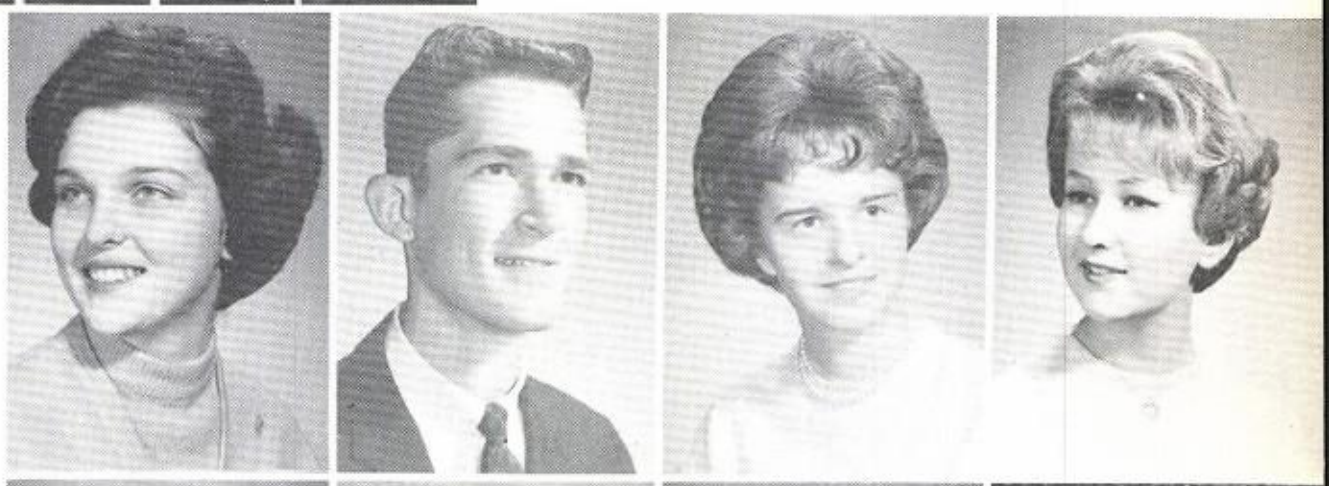

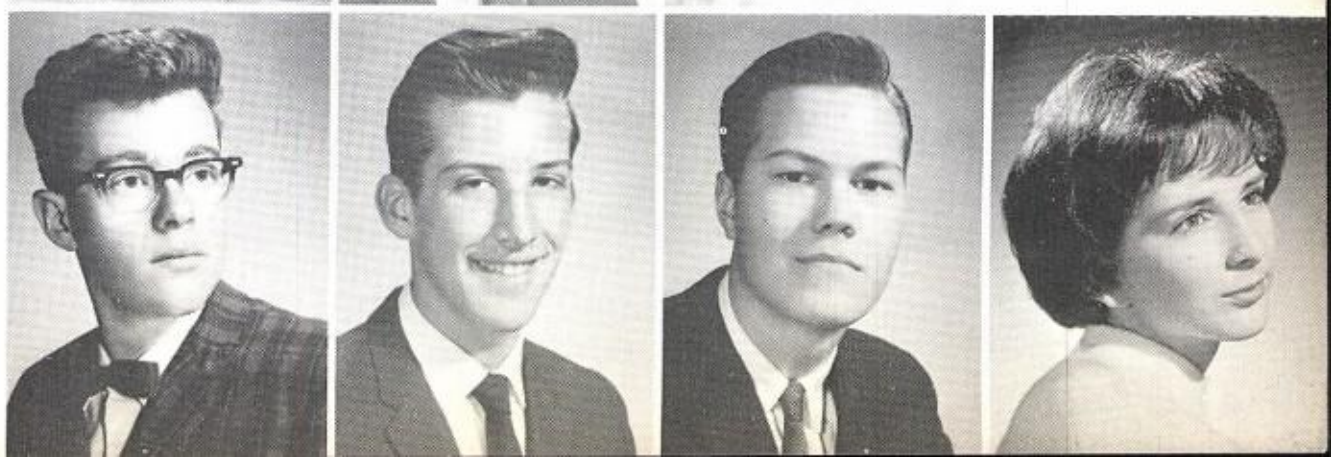

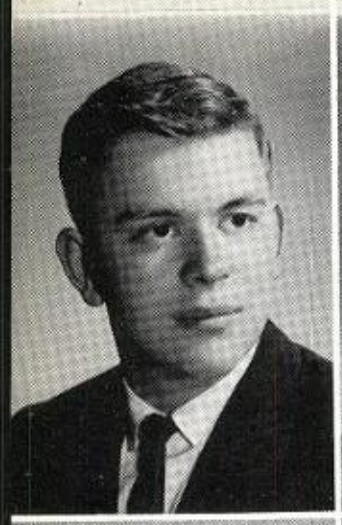

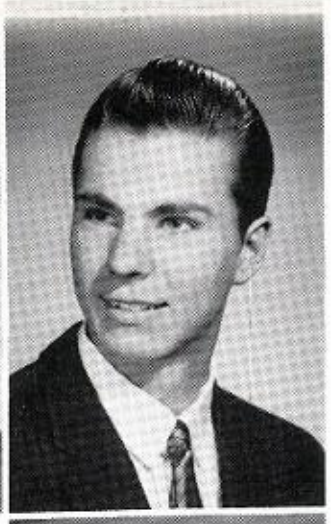

WILK, JEFFREY HAROLD
Always jesting with us folks, just can't resist to tell his jokes. HonCl, EYI, HisCl, DbtCl, HlGd, LibH
WOHLFEIL, KAREN ANN
An inspiration to all her friends, her warmth and charm just never ends. SciRmCH, HonCl, SrGl, TchH, BigSis
WOLF, SUSAN JOY
At every tick of the clock Susie has made another friend. FrCl, HonCl, FTA, PepCl, SCoun, HisCl, DraCl, SrGl, HlGd, L&F, TchH, BowlT
WULF, MICHAEL CHARLES
Wulf or Wolf. SpanCl, HisCl, TchH, HlGd, SwimT

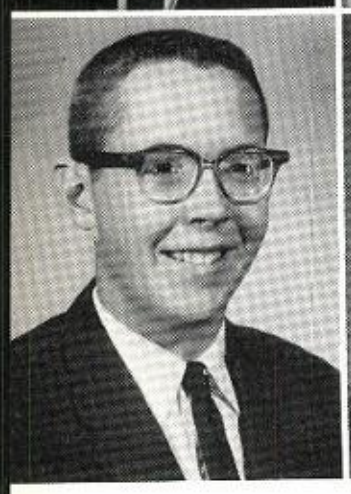
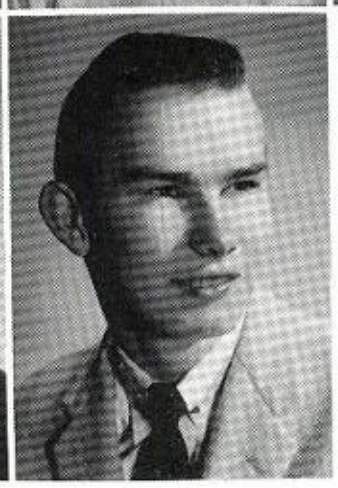

WUORI, RICHARD WILLIAM
Rain or shine -he'll go hunting or fishing anytime. SwimT, ISW, HonCl, LibH
WYSE, KENNETH STUART
Getting to know him is only half the fun. HisCl, OffH, TrkT
ZAPFEL, MARILYN JOYCE
You can't pass this girl by; her personality catches your eye. OffH, TchH, FrCl, HisCl, SciCl

ZIENTKO, ALLAN ANTHONY
One whose loyal and steady ways will win him friends for the rest of his days. BaseT, ISW, HonCl, LtrmenCl, SpanCl, HisCl, SCoun, HlGd, TchH
ZVER, CARL EUGENE
Fair hearted men never accept a trophy SCoun, HlGd
CHRISTO, ROBERT JAMES

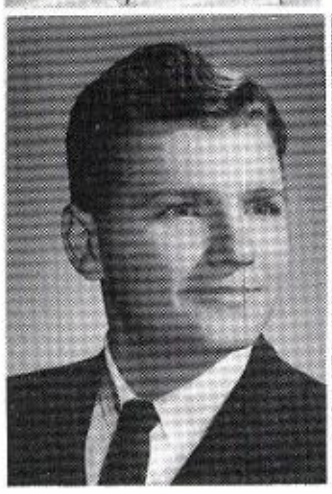
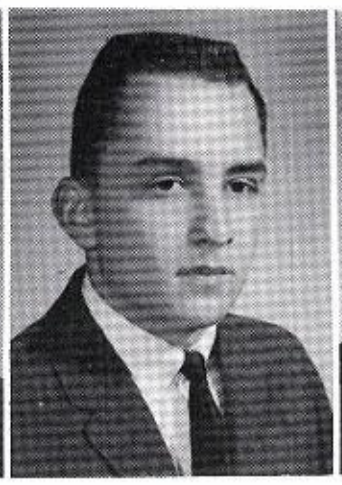

CLASS OF JUNE 1963

NO PICTURES

ARGYRIS, ARTHUR P.
A leader of men, a follower of women. HlGd, HonCl, SCoun
ARGYRIS, JAMES
BRENNER, THOMAS VINCENT
The boy who cried wolf too often, then he found foxes elsewhere. Band, Orch, FtblT, ChessCl
RAMONA D'ALESSANDRO
DAWSON, JAMES LAWRENCE

DUFFY, BRIAN PETER
FAGERSTROM, PAMELA SUE
GARRISON, BRUCE NORMAN
Merry is the person who runs around in circles, for he shall be known as a big wheel.
JOHNSON, FORREST HOWARD
But, Mr. Kupcinet, I was there! FtblT

KOENIG, WILL BERNARD
"Igor" AlGd, LibH, Proj
LARSEN, WILLIAM TERRENCE
LICHTENBERGER, JACK
LOTTENVILLE, GARY PAUL

MADEJ, DONALD WALTER
MALL, GEORGE ROY
He's quiet but studious with a strong yearn to be a leader. ROTC, DrillPla, RifleT
PETERSEN, JAMES ALFRED
A little nonsense is relished by the best of men. SpanCl, TrkT
PETERSON, LYNNEA JEAN
POKORNY, DONALD LAWRENCE
REBHOLZ, ROBERT PAUL
ZACHER, JAMES MICHAEL

JEWELRY COMMITTEE

LEFT TO RIGHT
TOP ROW
KATHY FOSTER, JUDY PFEIFFER, KATHY ANDERSON, BARB PUCCINELLI
SECOND ROW
MARY REESE, PAT HOOKANSON, NANCI JOHN
FRONT ROW
DONNA LANGSFELD

GIFT COMMITTEE

STANDING
DELORAH RUD, BARBARA MORSE, LINDA BILLESBACH, SHARON OLSON, DORIS MC CLELLAND, CHARLENE GOULD
SEATED
PAM GREATHOUSE, BARBARA PUCCINELLI, DIANE PETERSON, CHERYL LEVIN

PROPHECY COMMITTEE

STANDING
BONNIE CREEL, WILLIAM MESKAN, ALLEN PAUL, LOUISE KNUTH, JANICE SHRAEGER, JUDY RYBSKI, GAIL GUERIERI
SEATED
NANCY JOHN, DOLORES MARJINOWSKI, SUSAN EGGERT, PAT STOEHR MARY JO KUPST (CHAIRMAN)

ANNOUNCEMENT COMMITTEE

STANDING
MARY FIJAK, PAT HOOKANSON, PETE VOGEL, DARLENE LOREK, KAREN RICHERT, CHRISTINE WARDEN, KATHY FOSTER
SEATED
LINDA HARTJEN, JUDY MUELLER, ELLAMAE BRAUN, GERRI REUTER

PROM COMMITTEE

STANDING
JO ANN BONDURANT, DONNA MAAG, JOAN TODD, JOAN UNGER, RENEE MARGIOTTA
SEATED
CHERYL KOPCZCK, KATHY ANDERSON, JANICE NORTHWAY, ART SEPLAK, JUDY PFEIFFER, BARBARA BLOHM (FRONT)

NOMINATING COMMITTEE

LEFT TO RIGHT
BACK ROW
ROBERTA SCHMIDT, CAMILLE SHELLY, LORRAINE BRUEMMER, GREG DRINAN, BONITA MORSE
FRONT ROW
PAT KNAPP, ALICE MOHRMAN

LUNCHEON COMMITTEE

TOP ROW
PAT RANDEL, JANET ARKUS, RAY BEBEE, JOHN GABRIELSEN, MARSHA AMEISMEIER
SEATED
BARBARA FRANZEN, DIANA RHODES, MARY REESE, BONNIE CREEL, BONNIE STEINKE, NANCY WILIKO, CHERYL HENINGER

SENIOR TREASURERS

STANDING
JUDY PFEIFFER, NANCY JOPP, WAYNE ANDERSON, ALLAN ZIENTKO, JIM THOMAS
LEFT TO RIGHT
BEVERLY ANDERSON, PAT RANDALL, LINDA HARTZEN, KATHY ANDERSON, CHARLENE GOULD, JUDY RYBSKI

Alice Ackert	Received Kiwanis Scholarship of $250.00 Jerry Tapp Memorial, Semifinalist in National Merit Qualifying Test, ACT Illinois State Scholarship Winner in the January 1963 Class
Barbara Bolling	Chosen by the State Street Council as the State Street Star Queen - Led the Annual Christmas Parade
Kenneth Carlson	Letter of Commendation for National Merit Qualifying Test
Carol Downing	ACT Illinois State Scholarship Winner in the January 1963 Class
William Green	ACT Illinois State Scholarship Winner in the January 1963 Class
Richard Hoehn	ACT Illinois State Scholarship Winner in the January 1963 Class
Marilyn Hollander	ACT Illinois State Scholarship Winner in the January 1963 Class
Keith Johnson	ACT Illinois State Scholarship Winner in the January 1963 Class
Stanley Lastick	Received the Bausch & Lomb Science Award, Letter of Commendation for National Merit Qualifying Test, ACT Illinois State Scholarship Winner in the January 1963 Class
Jane Maerk	Letter of Commendation for National Merit Qualifying Test, ACT Illinois State Scholarship Winner in the January 1963 Class
Janet Mieling	Received Taft PTA Scholarship of $125.00
Virginia Schulze	Received Taft Future Teachers of America Scholarship of $50.00, Letter of Commendation for National Merit Qualifying Test
Edward Sienkiewicz	Poem accepted by National Anthology of High School Poetry (Nation wide Publication)
Richard Sliwinski	Letter of Commendation for National Merit Qualifying Test
Jane Spenny	Letter of Commendation for National Merit Qualifying Test, ACT Illinois State Scholarship Winner in the January 1963 Class
Glenn Votava	Perfect score in Air Force Qualifying Examination
Robert Wislow	ACT Illinois State Scholarship Winner in the January 1963 Class, Junior Citizen Award

CLASS OF JANUARY 1963
NATIONAL HONOR SOCIETY MEMBERS

Alice Jean Ackert
Barbara Ann Bolling
Barbara Ann Barwick
Sheryl Lee Buerger
Madge Ellen Fizzell
Gloria Mina Frese
Phyllis Ann Furth
Charles Edwin Hanson
Marilyn Mae Hepner
Richard Fred Hoehn
Richard Wayne Hofmann
Stephan Theodore Janusz
Keith Walter Johnson
Diane Joyce Klima
Stanley M. Lastick
Carol Sue Lundberg
Jane Ann Maerk
Janet Elizabeth Mieling
Ruth Ellen Nelson
Jeanette Lynn Olson
Sally Kathleen Palm
David John Pfender
Gloria Mary Popp
Virginia Kay Schulze
Richard Eugene Sliwinski
Jane Ellen Spenny
Judith Andree Zientko

CLASS OF JANUARY 1963
MEMBERS OF TAFT HONOR CLUB FOR 4 YEARS

Alice Jean Ackert
Barbara Ann Barwick
Barbara Ann Bolling
Charles Edwin Hanson
Stephen Theodore Janusz
Keith Walter Johnson
Stanley M. Lastick
Jane Ann Maerk
Jane Ellen Spenny
Judith Andree Zientko

SENIOR AWARDS - GRADUATES 1963 - JUNE

Wayne Andersen	Semi-Finalist National Merit Scholarship Harvard College
Cheryl Aston	Liberal Arts Scholarship, Clarke College, Letter of Commendation for National Merit Qualifying Test, Honors at Entrance and in Music, Clarke College
Barbara Buerkle	Letter of Commendation for National Merit Qualifying Test
Gary Christoph	Junior Citizen Award from Chicago Park District, National Merit Scholarship CIT, Semi-Finalist National Merit, National Merit Scholarship, California Institute Technology
Ruth Ellen Frame	Letter of Commendation for National Merit Qualifying Test
Mary Jo Kupst	Letter of Commendation for National Merit Qualifying Test
Patricia McKevitt	Liberal Arts Scholarship, Clarke College
Patricia Moore	Letter of Commendation for National Merit Qualifying Test
Ronald Reinholtz	Honorable Mention Slogan, Cleaner Chicago Com.
Arthur Seplak	Letter of Commendation for National Merit Qualifying Test
Camille Shelly	Letter of Commendation for National Merit Qualifying Test
Marjorie Stewart	Letter of Commendation for National Merit Qualifying Test
Valerie Suchor	Letter of Commendation for National Merit Qualifying Test
Dennis Tausar	Letter of Commendation for National Merit Qualifying Test
Carol Thorson	McMahan Scholar De Pauw University
Steven Thorstenson	Letter of Commendation for National Merit Qualifying Test
Jill Wagner	Golden Jubilee Scholarship Illinois PTA

NATIONAL HONOR SOCIETY MEMBERS JUNE, 1963

Wayne Andersen
Cheryl Aston
Phyllis Beltle
Lorraine Breummer
Barbara Buerkle
Gary Christoph
Patricia Conrad
Margeret Corrigan
Gary Duszak
Phyllis Forsbeck
Ruth Ellen Frame
Lynn Geniser
Cheryl Greco
Donna Griessmer
Nancy Grudzien
Cheryl Henniger
Patricia Hookanson
William Klaves
Janis Kolb
Mary Jo Kupst
Dennis Lausar
Darlene Lorek
Carol Lundberg
Patricia McKevitt
Kenneth Maier
Malama Mitchell
Patricia Moore
Patricia Ness
Gary Olsen
Susan Olson
Diane Peterson
Jane Pfender
Jean Richards
Thomas Richards
James Rochotte
Charles Robert
Arthur Seplak
Camille Shelly
Marjorie Stewart
Valerie Suchor
Carol Thorson
Steven Thorstenson
Jill Wagner

CLASS OF JUNE, 1963
MEMBERS OF TAFT HONOR CLUB FOR FOUR YEARS

Cheryl Aston
Phyllis Beltle
Barbara Buerkle
Gary Christoph
Patricia Conrad
Ruth Frame
Roberta Goldstein
Cheryl Greco
Donna Griessiner
Nancy Grudzien
Cheryl Henninger
Donald Kelly
William Klaines
Mary Jo Kupst
Dennis Lausar
Darlene Larek
Patricia McKevitt
Malama Mitchell
Patricia Moore
Bonita Morse
Hugh Nelson
Kathy Schneider
Roberta Schmidt
Arthur Seplak
Camile Shelly
Marjorie Stewart
Steven Thorstenson
Jerold Wagner

Dr. Benjamin C. Willis, General Superintendent of Chicago Public Schools, receives an apple and scroll for his educational leadership and inauguration of the first official Teacher Recognition Week for Chicago. Dr. Gerald J. Haley, principal, and Mr. Cuny look on as Nancy Grudzien, Mary Rick, and George Knickerbocker make the presentation.

Teacher Appreciation Week

MARILYN BORG, BETTY PAPPAS, RENATE KALISCHEK, JUDY WATERS, AND MARGE KWERNLAND AWAIT TEACHERS.

MARGIE KWERNLAND AND RENATE KALISCHEK ROLL OUT THE RED CARPET FOR MISS LADENDORF.

FROM MAUREEN FARRELL, NANCY GRUDZIEN, KATHY HOLMES, MISS MC MURTRY ACCEPTS APPLE TO START OFF TEACHER APPRECIATION WEEK.

MRS. BOREN, MRS. MEITES AND MRS. HANSEN AT TEACHER'S BREAKFAST GET SERVED BY JUDY REED.

MARY RICK, NANCY GRUDZIEN, JUDY WATERS, AND GAY MALEWICKI WELCOME DR. HALEY.

Dear Dorothy,
Lots of luck and
with the boys and
other stuff from
now until
eternity. Pretty
stoopid huh!!!

Love,
Jeanne
Post

Dear Dorothy
I hope we can
get in a class next
semester and then
we can laugh at Cindy.
Love
Jimmy

Dear Dorothy
Good luck in your
remaining days of high
school and let your
future be bright.
Ray

Dear Dorothy,
Good luck here
in your future
and out of Alvey
Love Laura

Dear Dorothy,
Good Luck and
Best wishes in
everything you do.
Love Ya
Kathy

Dear Dorothy,
Good luck &
Best Wishes
always.
Love,
Janice
Kalwitz

Dear Dorothy,
The best of luck in
your future years, and
stay as sweet as you are
Julie

Dear Dorothy,
Best of luck in
everything you do.
Love
Sue Flores

Dear Dorothy,
To a Good Kid
from a Better
One! HA! HA!
Your a sweet Girl
And please stay that
way. Good Luck in the
future.
Love Ya
Barb